LD
7501
M16M3
1957

THE CLAN

LIBRARY OF THE
UNIVERSITY OF VIRGINIA

UNIVERSITY OF VIRGINIA
1819

GIFT OF
DIVISION OF EXTENSION

Digitized by the Internet Archive
in 2021 with funding from
LYRASIS and LYRASIS Members

https://archive.org/details/clanthe00mcle_0

THE 1957

CLAN

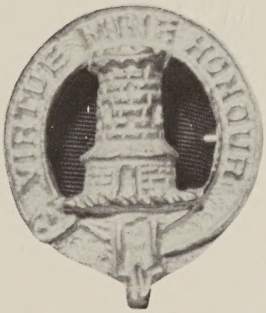

Presented by

THE YEARBOOK STAFF

of

McLEAN HIGH SCHOOL

McLean, Virginia

DICK WEED - Editor-in-Chief

MARY CLARK BREWSTER - - - - - - - - - - - - - - - Associate Editors
DOROTHY STONE
MARY MUTCHLER

ROBERTA ROCHFORD - Layout Editor

DEANNA DETLIE - Business Manager

MARGIE HEINEY - Literary Editor

TOBEY WEED - Sports Editors
VIKI SANDERS

CARL ERICSON - - - - - - - - - - - - - - - - - Student Photographers
SONNY WEAVER

MISS EDITH M. ELLIOTT - - - - - - - - - - - - - - - Faculty Advisor

LD
7501
.M19
M33
1957

PROPERTY OF
THE LIBRARY OF VIRGINIA
RICHMOND, VA

CONTENTS

FACULTY
CLASSES
ORGANIZATIONS
ATHLETICS
ACTIVITIES
ADVERTISEMENTS

IN MEMORIAM

PATRICIA DOUGLAS CLARK

January 16, 1934 - August 10, 1956

Her memory
Serving as a
Symbol of trust -
An example
Of kindness
Will remain
Always
In our hearts

DEDICATION

He has guided and directed McLean High School through its first two years. . . He has fostered the pride and unity of the student body. . . He has been a friend and a leader to both the students and faculty... . He has gained the school's respect through his efficiency. . . For these contributions to the success of McLean High School, The 1957 Clan is dedicated to

MR. CRAIGHILL S. BURKS, Principal

PRINCIPAL

CRAIGHILL STONER BURKS

B. S., Hampden-Sydney College
M. A., George Washington University

ADMINISTRATION

ASSISTANT PRINCIPAL

JOSEPH J. LYONS, JR.

A. B., Woodstock College
M. A., Georgetown University

ASSISTANT PRINCIPAL

JAMES ARTHUR RICH

B. S., Syracuse University
M. S., Albany State Teachers College

GUIDANCE

Miss MacMahon, Mrs. Leigh, Miss Hoffman, Mrs. Simmons, Mrs. Wilhelm. Not Pictured: Mrs. Olson.

SECRETARIES

MRS. DEARDEN

MISS METTENET

MRS. HANSON

FACULTY

ENGLISH

GRACE W. CARTER
A.B., Randolph Macon; Univ. of Virginia; Latin and English; Assistant Sponsor of Latin Club.

JOYCE HOFFMAN
Roanoke College, A.B., Middlebury College; Tenth Grade Counselor; English III-IV.

ESTHER KAMISAR
A.B., Hunter College; Geo. Wash. Univ.; Catholic University; English I-II; Student Government Sponsor.

HELEN J. KRELL
B.A., State College of Washington; English and Social Studies; Talon Advisor, Sophomore Class Sponsor.

SHIRLEY O'NEIL
Univ. of Illinois, B.S., Journalism, Geo. W. University; English and Creative Writing; Newspaper Sponsor, Junior Honor Society.

Four years of English are required for every student to graduate. Each course includes both grammar and literature. The electives in the English department include public speaking, journalism, creative writing, and dramatics. This department sponsors the annual forensic contest for prose, poetry, public speaking, and spelling.

YVONNE PUFFENBERGER
Madison College, B.A., Geo. Wash. Univ.; English.

FONDA W. SIMMONS
A.B., Glenville St. College; M.A., W. Va. University; Geo. Wash. University; Chairman, English Department, English III; Eleventh Grade Counselor.

BEVERLEY SKRINAK
Catholic Univ., B.A., Drama; English III.

SHIRLEY VOSE
B.A., Wellesley College; English I and III.

JANE WILHELM
A.B., William and Mary College; M.A., Duke University; English IV; Counselor of Ninth Grade.

ESSO

RACHEL AMES
English, Esso; A. B., Wisconsin State College; Sponsor of Future Teachers Club.

A. W. DAY
Esso, Social Studies; B. S., Wilson Teachers College; Forensics Sponsor.

SARA FINCH
Esso; M. A., Univ. of Kentucky.

CHARLENE FLICK
Esso; A. B., Shepherd College.

JULIA GUNN
Esso, World Geography; B. S., Radford College; M. A., Columbia Univ.; Savings Bonds Sponsor.

English, Social Studies and Orientation comprise the Esso class. These subjects are taught by the same teacher and consume three school periods. Through his Esso class, the eighth grade student receives the guidance and individual assistance needed in making the adjustment from grade school to high school.

MARY KENNEDY
Esso; A. B., Univ. of N. C.; Eighth Grade Cheerleaders' Sponsor.

SARAH KING
Esso; B. A., Winthrop College.

JEAN IRELAND
Esso, Spanish; A. B. Fairmont State College.

HELEN OLSON
Esso; B. A., Mary Washington College; Eighth Grade Counselor.

P. C. SLAYTON, JR.
Esso; B. S. Ed., U. Va.; Talon Advisor.

FOREIGN LANGUAGE

EDITH B. HEBBLETHWAITE
Spanish, General Language; B. A., University of Mexico; M. A., Northwestern Univ.; Junior Honor Society Sponsor, Spanish Club Sponsor.

JANE M. KNOX
French, English; A. B., Lenoir Rhyne College.

ELIZABETH M. WHITE
Latin; B. A., Morningside Col.; M. A., Univ. of Iowa; Senior Honor Society Sponsor, Latin Club Sponsor.

Spanish, French and Latin are the three foreign languages offered to McLean High students. Through these courses students acquire not only a knowledge of a foreign language but they gain a better understanding and appreciation of the English language.

Studying for quizzes in American Government, answering questions in World History and making American History reports are only a few of the requirements which keep upperclassmen busy in social studies courses. Eighth graders have social study classes during their Esso periods while Freshmen have the choice of either World Geography or Social Studies I.

SOCIAL STUDIES

JOHN C. BOSWELL
U. S. History, World Geography; A. B., A. M., G. W. University; Key Club Sponsor.

OPAL G. CORKERY
World History, World Geography; A. B., M. A., G. W. University.

CONRAD S. GEIR, JR.
American Government; B. A., G. W. University; Sponsor of: Senior Class, Bus Patrols, Camera Club; Golf Team Coach.

ELEANOR McMAHON
U. S. History; A. B., Rosary Col.; Chairman of Social Studies Department; Talent Show.

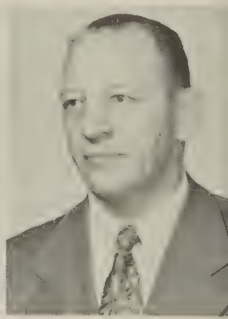

PALMER S. RUTHERFORD
Social Studies I; B. S., Roanoke Col.; M. A., G. W. University; Eighth Grade Football and Baseball Coach.

MATH

S. N. ALGER
Math; West Va. Univ., A.B.; Economics; JV Basketball, "C" Soph. Class Sponsor.

EDITH ELLIOTT
Concord College, A.B.; Mathematics; Yearbook Sponsor.

R. FAIRWEATHER
Math, Science; U.S. Naval Academy; American Univ., B.S. Degree.

MAMIE FERRELL
Okla. A&M Col., Eighth Grade Math and Algebra; B.S., M.S.; Bible Club Sponsor.

BARBARA HOLMES
Algebra, Plain Geometry, Senior Math; Randolph Macon Women's College, B.A. Degree; Majorette Sponsor.

McLean's Mathematics Department, formerly including only certain vocational and academic maths, was enlarged this year with such higher courses as advanced algebra, trigonometry, and solid geometry.

W. H. MASON
Eighth and Ninth Math; Bridgwater College, B.A. Degree; Sponsor of Hall Monitors.

COL. A. MYER
Salem College; Univ. of Va.; American Univ., A.B., B.S.; Mathematics.

W. S. RUMBOUGH
Math, Physics; G.W. Univ., B.S., E.E., M.A.

W. SPANGLER
Bridgewater College, B.A. Degree; Math, Athletics.

HELEN STILTZ
Univ. of N. Y. Teachers College.

HOME EC

BETTY MORGAN
Home Ec, Science; B. S. in Ed., Madison College; F. H. A. Advisor. Assistant J. V. Cheerleading Sponsor.

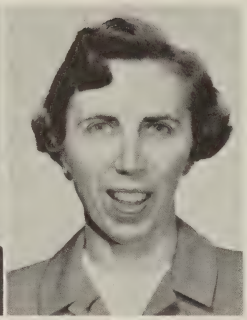

MARGARET SPITZER
Home Ec; B. S., Madison College; Co-Sponsor of F. H. A.

The scene of the home economics department is always a busy one. Miss Morgan and Miss Spitzer act as guides for the homemakers of tomorrow. These girls are learning how to cook, sew, knit, crochet, manage budgets, and to make an all around happy home.

The study of practical arts completes a well-rounded education. Through working in the shops students learn many useful skills.

SHOP

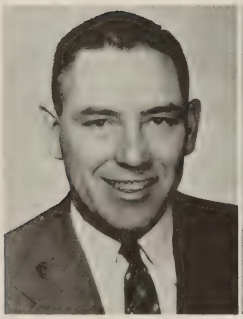

OSCAR BAUGHAN
Industrial Arts; B. S., West Va. Tech.; M. S., West Va. Univ.; Head Track Coach.

DURWARD DEFFENBAUGH
Industrial Arts; B. S., Fairmont State College.

BASIL HARLESS
General Shop; West Va. Tech.

BUSINESS

ANN GILBERT
Shorthand, Typing;
Randford College,
B.S. Degree.

MARGARET HUTTON
Virginia Intermont;
East Tenn. State,
B.S. Degree.

MARY TAUGNER
Typing, Gen. Math;
N.E. Mo. State
Teachers College,
B.S. Degree.

Not Pictured: HARVEY COPPAGE

The business department of McLean High contains enough courses in business administration for a student to go directly into a well paying job in the business world right after graduation. Courses in business math, typing, shorthand, and bookkeeping are offered.

LIBRARY

NORMA HELEN DEKTOR
Librarian; West Chester
State Teachers College,
B.S. Degree; Western
Reserve Univ., M.S.;
Sponsor of Booster Club.

We at McLean High School have an exceptional library department because of the efforts put forth by our librarian Miss Dector, and her assistants.

Not Pictured: MYRTLE PAYNE

ART AND MUSIC

J. J. ADGATE
Director of Band; Potsdam State Teachers College, B. S. Ed.

FAITH ELLIS
Pratt Institute, B. F. A. Degree; Art Instructor; Red Cross Sponsor.

JANICE KARNEY
Mich. State Univ., B. M. Degree; Eighth Vocal Teacher, Choir.

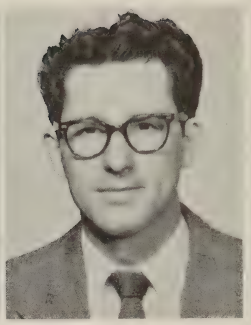

E. E. MORTON
Univ. Montana; Univ. Denver; Lamont School of Music, B. M. E.; Director Choral Music; Sponsor of S. C. A.

The value of tne Art and Music Department lies in the fact that it offers the opportunity for students to express their talents.

Practically anything and everything is included in various divisions of the Science Department. From studying rain clouds to experimenting with sulfur nitrate or dissecting earthworms; the classes have school-wide appeal.

SCIENCE

BERNIECE KIRSTEIN
General Science; A. B., Berea College; Univ. of N. C.; Univ. of Colorado.

BETTY PILGRIM
Biology; Shepherd College, B. A. Degree.

C. N. THORPE
General Science; Wilson Teachers College, B. S. Degree.

MARTHA WALSH
Chemistry, Biology; West Hampton College; Univ. of Va.; G. W. Univ.; Sponsor of Science Fair.

PHYSICAL EDUCATION

JOHN T. BROADDUS
B. A., Lynchburg College; M. A., Geo. Wash. Univ.; Director of Health and Physical Education, Varsity Baseball Coach.

MARY LOU CARROLL
B. S., Madison College; Varsity Hockey Coach, J. V. Softball Coach; Faculty Honor Society Committee.

FRANCES CHAPMAN
B. S., Univ. Miss.; M. A., Peabody; Health and Physical Education; Varsity Basketball Coach.

ROGER C. COLE
B. S., Wilson Teachers College; Health and Physical Education, Driver Education, J. V. Football Coach, Varsity Golf Coach; Junior Class Sponsor.

NANCY A. GEROMES
B. S., Mary Wash. College; Health and Physical Education; Cheerleader Sponsor, Varsity Softball Coach.

Since the beginning of McLean High, its Physical Education activities have loomed large in the life of every student. The weeks are divided into two days of gymnastics, two days of health instruction, and one day of co-recreational activity in which the girls' and boys' classes join in dancing or games.

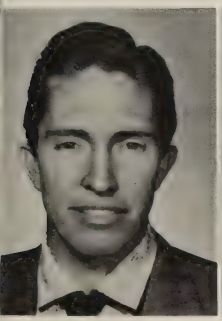

KENNETH HOLLOWAY
B. A., Randolph Macon; Driver Education, Social Studies, Varsity Basketball Coach, Assistant Coach Varsity Football.

JIMMIE L. MILLER
B. S., Univ. of Va.; Health and Physical Education, Eighth Grade Basketball Coach, Assistant Varsity Baseball Coach.

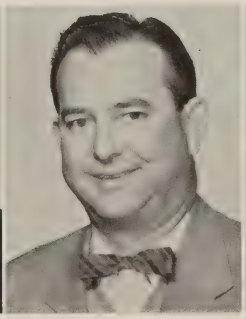

MAC S. RUTHERFORD
B. S. and M. A., Md. University; Health and Physical Education, General Science.

LLOYD TOWNSEND
B. A., Sayout College; J. V. Hockey Coach, J. V. Basketball Coach.

HERBERT P. YOST
Hampden Sydney College, B. S., West Va. Univ.; Geo. Wash. University; Health and Physical Education, Drivers Education, Varsity Football Coach, J. V. Baseball Coach.

CLASSES

SENIOR OFFICERS

CLASS OF '57

MR. GEIER - Sponsor

HELEN KROMBHOLZ - Treasurer

BOB JOHNSON - President

ROBERTA ROCHFORD - Secretary

LARRY LEDBETTER - Vice President

MR. YOST - Sponsor

WAYNE JOHN ADKINS
"Butch"
McLean, Virginia

Newspaper 1, 2; Homeroom Treasurer 2, 3; Varsity Basketball 3; Cabinet Member 3; Hall Monitor 3.

MEREDITH ALLISON
"Merry"
McLean, Virginia

JV Basketball 1; Varsity Basketball 2; Glee Club 1; Homeroom Secretary 1, 2; Vallejo High Horizon Club 2, 3; Charter Member FBLA Club.

SHIRLEY LEE ANDERSON
"Shirley"
McLean, Virginia

Sub Deb Club 1, 2.

HELEN JO ANDREWS
"Jo"
Vienna, Virginia

Dance Club 1; Bible Club 2; Safety Patrol 1, 2; Girls' Choir 3; A Cappella 4.

ALBERT ARNOLD
"Sonny"
Vienna, Virginia

Member of Future Farmer's Club 1, 2.

WILLIAM CALVIN ARNOLD
"Bill"
Vienna, Virginia

Band 1, 2, 3, 4, Vice President 3, 4; Concert Band 3, 4; Dance Band 3, 4; Homeroom Representative 3.

SHIRLEY ANN ATCHISON
"Shirley"
Falls Church, Virginia

Dance Club 1, 2; FBLA 4.

JOE BERYL BAKER
"Joe"
Falls Church, Virginia

Band 1, 3, 4; Chess and Checker Club 1, 2; Debate Club 3.

MARGARET BALL
"Margaret"
Falls Church, Virginia

Dance Club 1; Sub Deb Club 2; FBLA 4; Guidance Office 4.

MARGORIE JEAN BALL
"Margie"
Falls Church, Virginia

Girls' Chorus; A Cappella Choir 2, 3, 4; Master Singers 2; Sextet 2; Madrigals 3, 4; Yearbook 3; JV Hockey 3; All State Chorus 3; James Bland Memorial Contest, Fourth Place.

KEITH CLEVELAND BARNETT
"Keith"
Falls Church, Virginia

Member of Fishburn Honor Guard 3; Track Team 2, 3; Public Speaking Team 3.

WILLIAM BARNABY BERARD
"Bill"
McLean, Virginia

Football 1, 2, 4; Baseball 1, 2, 3, 4; Basketball 4.

WILLIAM BIDDLE
"Bill"
Dunn Loring, Virginia

Junior Varsity Baseball 1, 2; Library Helper 3.

KATHLEEN SUSAN BIELAS
"Kathy"
Falls Church, Virginia

Dance Club 1; Treasurer of Homeroom 2; Model Club 2; Alternate Student Government Representative 3, 4; FBLA Vice President; Newspaper 4.

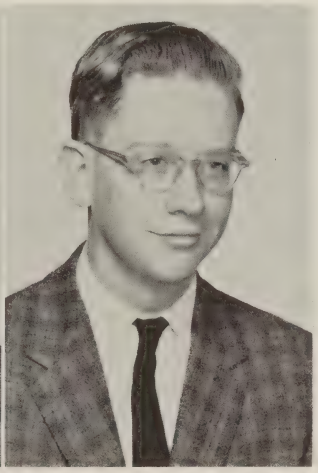

ALICIA LIDA BRADFORD
"Lish"
McLean, Virginia

Glee Club 1, 2; Drama Club 1, 2; JV Hockey 3; Alternate for Girls' State 3; Yearbook 4; Spanish Club 4; Honor Roll 3.

RICHARD EDWARD BREWER
"Richard"
Falls Church, Virginia

Band 1, 2; Art Typing Club 1; Film Viewing 2; National Honor Society, President 4.

MARY CLARK BREWSTER
"Mary Clark"
Falls Church, Virginia

Forensics, class winner 2; Cabinet Member 3; Newspaper 3; Yearbook Editor-in-Chief 3, 4; Honor Society 3, 4; Thespian Society 3, 4; A Cappella Choir, Vice President 4; Madrigals 4; Forensics, District Winner in Prose.

DAVID EARL BROOKS
"Dave"
Falls Church, Virginia

Track 1, 3; Cadet Sergeant 2.

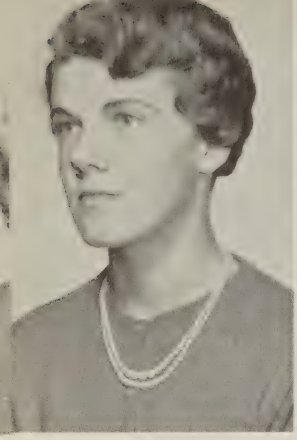

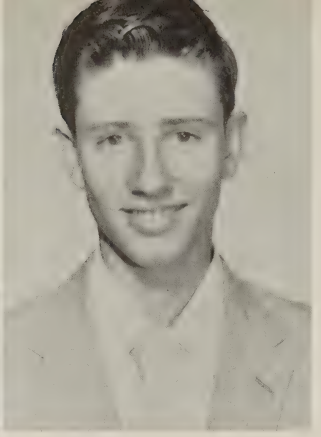

BARBARA LOUISE CADLE
"Barbara"
McLean, Virginia

Homeroom Secretary 1, 2, 4; Dance Club 2; Girls' Chorus Vice President 3; Model Club 2; JV Basketball 2; Cheerleading 4; Newspaper 4.

GARY WAYNE CARPER
"Gary"
McLean, Virginia

DOLORES LEE CARTER
"Lorry"
Falls Church, Virginia

Class Secretary 1; Music Club 2; Newspaper Club 1; Chorus 1, 4.

DAVID CHARTERS
"Dave"
McLean, Virginia

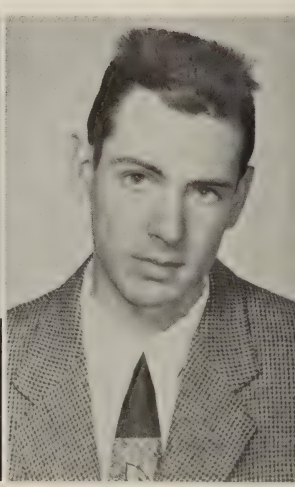

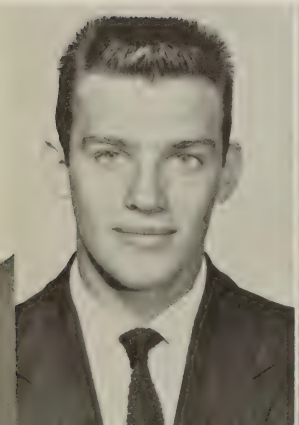

WILLIAM EVERETTE CLOUD
"Eve"
Falls Church, Virginia

Class President 1; JV Football 1; JV Baseball 1; Athletic Club President 2; JV Basketball Co-Captain 2; Football 2, Co-Captain 3, 4; Basketball 3, Co-Captain 4; Baseball 2, 3, 4; Class Senator 4.

BRENDA LOU CLOUGH
"Brenda"
Falls Church, Virginia

Red Cross Club 1; Choir 1; Basketball 1, 3, 4; FHA 2; Forensics 3; FBLA 4.

JERRY L. COCKRELL
"Jerry"
Dunn Loring, Virginia

Homeroom President 1; Science Club 2; Homeroom Treasurer 4.

KATHLEEN ANN CONLOGUE
"Kitty"
Falls Church, Virginia

JV Basketball 1, 2; Newspaper 1, 4; Glee Club 1; Softball 1; Dramatics Club 2; Cheerleading 3, 4; A Cappella Choir 3, 4; Basketball 4.

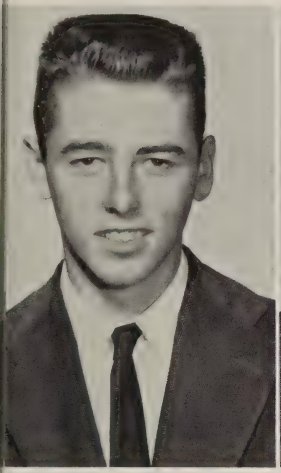

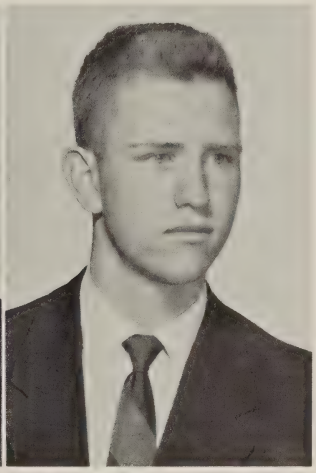

DAVID LAWRENCE COOKSEY
"Dave"
McLean, Virginia

Homeroom Vice President 2; Track Team 3, 4.

LAWRENCE WILLIAM COOMBS
"Larry"
Tyson's Corner, Virginia

Latin Club 1, 2.

JOHN ADAMS COOTER
"John"
McLean, Virginia

Homeroom Treasurer 1; Bowling Club 1; Science Club 1; Honor Roll 1, 2; Spanish Honor Society 2, 3; Discussion Club 3.

ALICE MAE CORNELL
"Alice"
Merrifield, Virginia

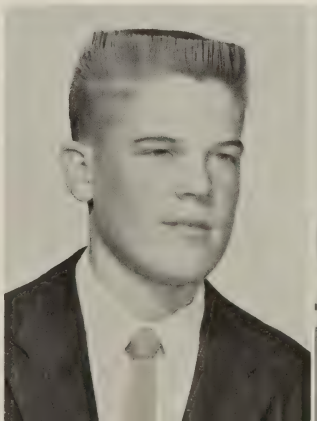

WALTER JAMES CRATER, JR.
"Walt"
Falls Church, Virginia

Band 1, 2, 3; Chess Club 1; Junior Honor Society 1, 2; School Paper Advertising Manager and Reporter 2; School Rep. to Mathematics Convention 3; National Honor Society 3, Vice President 4.

GLENN NELSON CRISPELL
"Chris"
Vienna, Virginia

Two Science Fair Awards 1; Student Government 2; Science Club 2; Class President 2; Softball Captain (Intramural).

RAYNETTE ETTA CRUMMETT
"Raynette"
Vienna, Virginia

Dance Club 1; Sub Deb Club 1; Office Worker 3.

BARBARA DAHL
"Bardahl"
Vienna, Virginia

Chorus 1, 2, 3; SCA 1, 3; Latin Club 2, 3; Dramatics 1, 2; Fashion Board 3; Newspaper 4; "Down in the Valley" 4; Assistant Stage Manager 4.

WARREN VERNON DARNE
"Dicky"
McLean, Virginia

Spanish Club 4.

WILMER DAVIS
"Wilmer"

Magazine Drive 4.

DEANNA LOUISE DETLIE
"De De"
Vienna, Virginia

Cheerleading 1, 2, 3, 4; A Cappella 3, 4; Thespian Society 3, 4; Honor Society 3, 4; Newspaper 1, 2, 3, 4; Yearbook 1, 2, 3, 4; Basketball JV 3, Varsity 4; Girls' State 3; SCA Cabinet 3, 4; Queen of Spring Formal 3; Secretary of Class 1, 3; Homecoming Court 2.

JUDY ANN DILLON
"Judy"
Falls Church, Virginia

Band 2; Choir 3, 4.

BARBARA JEAN DUNN
"Barbara"
Merrifield, Virginia

Sub Deb Club 1; Club Committee 2.

KATHLEEN EADY
"Kathy"
Falls Church, Virginia

Softball.

JOHN L. EDWARDS
"Johnny"
Vienna, Virginia

THOMAS GUSTAVUS ELGIN
"Gus"
McLean, Virginia

Football 1, 2, 3, 4; Baseball 2, 3, 4; Varsity Club 2; FFA Club 2, 3; Homeroom President 4; Senior Steering Committee.

YVONNE LEE EWING
"Vonnie"
Falls Church, Virginia

Girls' Chorus 4.

JOSEPH CALDWELL EZZELL, JR.
"J. C."
Falls Church, Virginia

Band 1, 2, 3, 4; Camera Club 1, 2; Intramural Basketball 3.

ELIZABETH DIANE FARMER
"Diane"
Falls Church, Virginia

Newspaper 1, 2; FHA 1, 2; FBLA 4; Sub Deb Club.

LOUIS EDWARD FELTON
"Eddie"
Falls Church, Virginia

Baseball Manager 1, 2; Tumbling Club 2, 3.

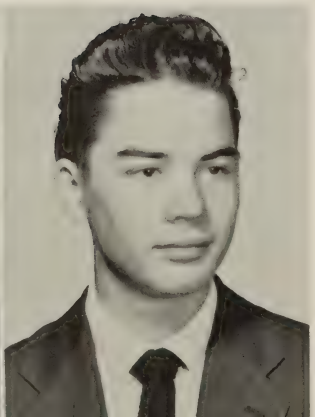

LAWRENCE FITZSIMMONS
"Fitz"
McLean, Virginia

Track; Senior Steering Committee.

PAUL FLETCHER
"Paul"
Vienna, Virginia

Band 1, 2, 3, 4.

PERRY FLETCHER
"Perry"
Vienna, Virginia

Band 1, 2, 3, 4.

PATRICIA ELANE FRISBEE
"Pat"
Falls Church, Virginia

SCA Representative 1; Homeroom Secretary 2; Model Club 2; Girls' Chorus 3; Newspaper Staff 4.

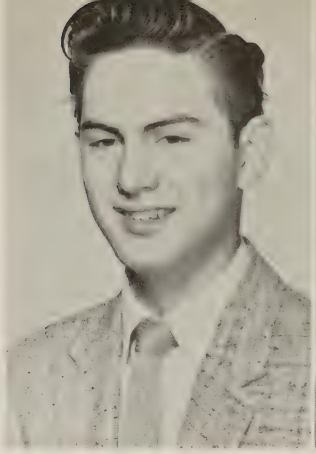

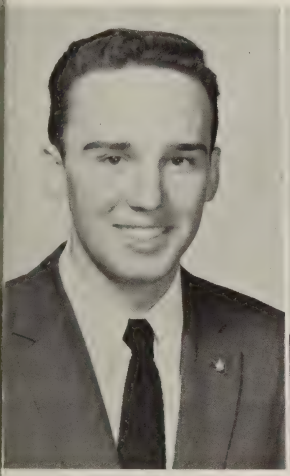

CHARLTON ARNOLD GAINES
"Charlton"
McLean, Virginia

Band 1, 2, 3.

GLORIA ANN GATES
"Gates"
McLean, Virginia

Secretary of Homeroom 1; FHA 1, 2; SCA Representative 2; Staff of Literary Magazine 3; Yearbook Staff 4; Senior Steering Committee.

THOMAS ORDEN GOODE
"Tom"
McLean, Virginia

Student Government Cabinet 1, 2, 3, 4; President of Junior Honor Society; Choir 1, 2, 3, 4; Football JV 3, 4, Varsity 3; Temporary Student Government President 3; Co-writer of SCA Constitution; Prom Chairman.

JOHN LEE GRANNIS
"John"
Falls Church, Virginia

Drama Club 4.

RONALD DUNCAN GREFE
"Griff"
McLean, Virginia

Baseball 3, 4; Intramural Basketball 3.

DOROTHY MAE GRIFFITH
"Dotty"
McLean, Virginia

FHA Vice President 2; Bowling Club 2; President of Girls' Chorus 4.

LYNN ROGER HAGEN
"Lynn"
Falls Church, Virginia

Drama Club 1, 2, 3, 4; A Cappella Choir 2; School Magazine Staff; Thespian Society 2, 3; Captain of Patrols 3; Bible Club 4; Clan Staff; Placed third in the "I Speak for Democracy" contest.

DOUGLAS RAY HARPER
"Bear"
Falls Church, Virginia

Football 1, 2, 3, 4; J. V. Basketball 1, 2; Band 1, 2, 3; Choir 1, 2; School Dance Band 1, 2; School Paper 2.

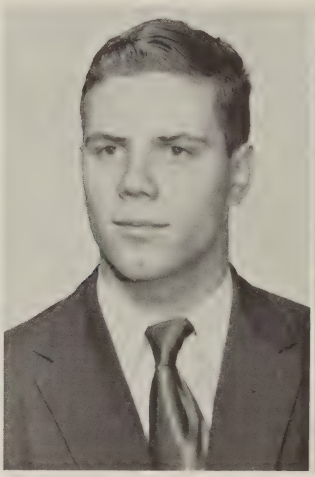
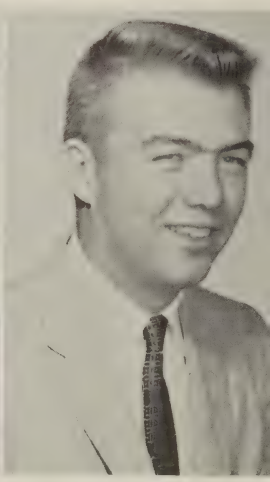

CHARLES CAWLEY HARRIS
"Chuck"
Falls Church, Virginia

Boys' Chorus 1; Choir 1; Band 1, 2; Athletic Club; Drama Club; Football 4.

SANDRA LEE HAURIN
"Sandy"
Falls Church, Virginia

Sub Deb Club 2.

GARY HAROLD HEATH
"Gary"
McLean, Virginia

Homeroom President 1; Choir 1; Boys' Choir 3; Cabinet Member 3; Booster Club 3, 4; Bus Driver 3, 4.

JOYCE ANN HENNINGS
"Joyce"
McLean, Virginia

Girls' Chorus 2; Choir 3; Madrigals 3; A Cappella Choir 4.

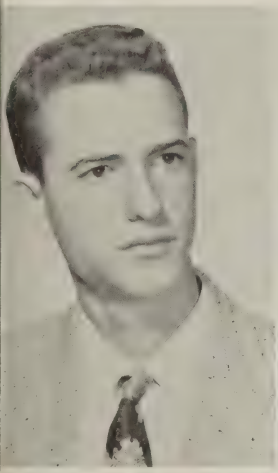

RICHARD MORGAN HIGBIE
"Dick"
Falls Church, Virginia

Junior Honor Society 1; President of Homeroom 1; Vice President of Homeroom 2, 3.

BARBARA KAY HOISINGTON
"Barb"
Falls Church, Virginia

Girls' Chorus 2; Choir 3.

CURTIS HOLCOMB
"Curt"
Falls Church, Virginia

President Booster Club 3, Secretary,of Booster Club 4; Track 3, 4; Boys' State 3; Honor Society 4; Cabinet Member 3, 4.

JANET BERYL HOLLENBECK
"Jan"
Vienna, Virginia

Latin Club 1, 2; FHA 2, 3, 4; Historian of FHA 3; Hockey 3; A Cappella Choir 4.

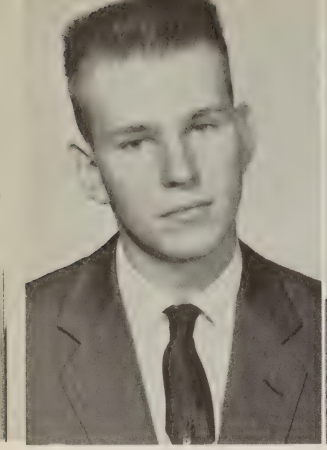

ROBERT HOWARD HOUSTON
"Bob"
Falls Church, Virginia

President of Radio Club 1, 2.

CHARLOTTE EVELYN HOUTZ
"Sharl"
McLean, Virginia

Choir 1; Basketball 2, 3; SCA Representative 2; Softball 3, 4; FHA 3.

MARY JUDITH HOWARTH
"Judy"
Falls Church, Virginia

Vice President of Class 1; Assistant Editor of Newspaper 1; Yearbook Staff 2; Basketball 1; Editor of Newspaper 3; Talon Staff Member; President of FTA 3; National Honor Society 3, 4.

NANCY LEE HUGHES
"Nancy"
Vienna, Virginia

Girls' Chorus 4.

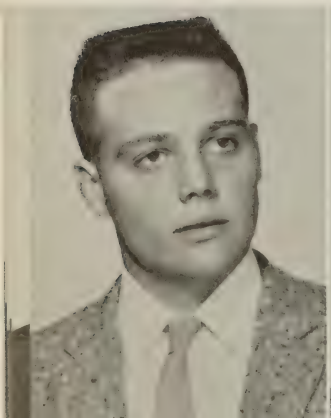

HERMAN EVERETTE HURST
"Herman"

Vice President Student Council 1; Baseball 3, 4; SCA Cabinet 3; Football 4.

DORIS LEE IRVIN
"Doris"
Vienna, Virginia

Girls' Chorus 2; A Cappella Choir 3.

ROBERT FLISS JOHNSON
"Bob"
Vienna, Virginia

Chess Club 1, 2; President Band 3, 4; President SCA 3; Vice President SCA 4; Vice President Class 3; President Class 4; Newspaper 4; Yearbook 4; Thespian Society 3, 4; Student Director of State Contest Play 3; Booster Club 3, 4; All State Concert Band 1, 2, 3, 4.

EDWARD W. JONES
"Ed"
Falls Church, Virginia

Checker Club 1; Athletic Club 2.

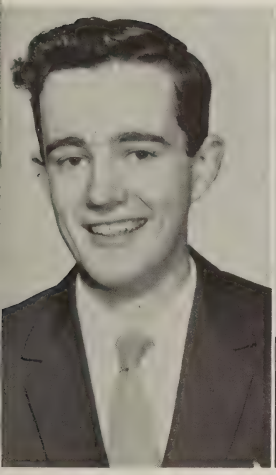

WALTON CLYDE JONES
"Clyde"
Vienna, Virginia

Homeroom Representative 2; Track team 3; Intramural Basketball 3.

JON KIESSLING
"Jon"
McLean, Virginia

DAVID KIPPS

HELEN KROMBHOLTZ
"Helen"
Vienna, Virginia

Varsity Hockey team 3, 4; Class Treasurer 3, 4; Choir 2.

GLORIA LOUISE LAUGHLIN
"Frostie"
Arlington, Virginia

Yearbook 2, 4; Pep Club 2; Court of Spring Formal 3; Assistant Homeroom Representative 4.

LAWRENCE LYMAN LEDBETTER
"Larry"
Vienna, Virginia

JV Football 2; State Contest Play 3; National Honor Society 3, 4; Winner of DAR Medal in American History 3; Treasurer Thespian Society 3; Booster Club 3, 4; School Forensics Winner 3; Vice President Senior Class 4; News Editor of School Newspaper 4; Cabinet of SCA.

JAMES M. LEGLER
"Jim"
Falls Church, Virginia

Intramural Basketball team 3, 4; Varsity Basketball 4.

CAROL ANN LENTZ
"Carol"
Falls Church, Virginia

Library Club 1; Basketball Team 3; Member FBLA 4; Honor Society 4.

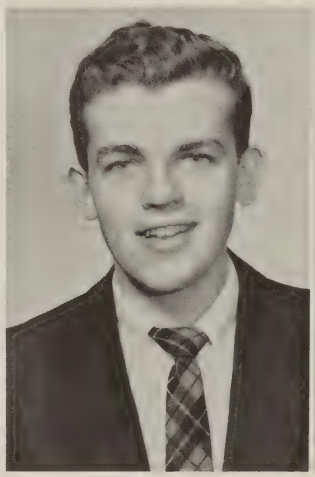

RAYE JUNE LEONE
"June"
Falls Church, Virginia

SCA Reporter 1; Secretary of Class 2; Secretary of Junior Etiquette Club 2; Guidance Certificate 3.

LUCAS HOMER LLOYD
"Luke"
Falls Church, Virginia

JV, Varsity Football 1, 2, 3; Baseball 1; Class President 2; Vice President 2; A Cappella Choir 2, 3, 4; Booster Club 3, 4.

PAT LLOYD
"Pat"
Vienna, Virginia

Radio Club 1, 2; Homeroom President 2; Secretary of Radio Club 2.

WINSTON MARSHALL
"Winnie"
McLean, Virginia

Homeroom President 2, 3; SCA Committee Chairman 3; Booster Club 3, 4, Secretary 3; The CLAN Staff 4.

SANDRA JEAN MAYO
"Sandra"

SHIRLEY ANN McCROSKEY
"Shirley"
Falls Church, Virginia

Junior Honor Society 2; Senior Honor Society 3, 4, Secretary 3, 4.

ALICE McDERMITT
"Mickey"
McLean, Virginia

Girls' Chorus 1, 2, 4; Girls' J. V. Basketball 2, 3; Varsity Hockey 3; FHA 3; Office Worker 3.

JOAN LEE MERRYMAN
"Joanie"
Falls Church, Virginia

Craft Club 1; Art Award 2; Girls' Chorus 2; Gold Key Art Award 3; Clinic Helper 4.

GORDON MEIER
"Gordon"
Falls Church, Virginia

Student Government; Newspaper 3; CLAN 3, 4; Concert Band 3, 4.

JUDITH ANNE MILLER
"Judy"
McLean, Virginia

Art-typing Club 1; FHA 2; The CLAN staff 3; Student Librarian 3, 4; Stamp Representative 4.

DAVID WILLIS MOORE
"Dave"
Falls Church, Virginia

Band 1, 2, 3, 4; Athletic Club 1, 2; Track team 2, 3, 4; Boys' Chorus 2; Madrigals 3, 4; Football 3, 4; Forensics 3; American Legion Oratorical Rep. 3; Boys' State 3; Class Senator 4.

FRED MOORE
"Speedy"
Falls Church, Virginia

J. V. Football 1, 2; J. V. Baseball 1; Homeroom President 1; Varsity Football 3; Varsity Baseball 3; SCA Rep. 4.

WILHELMA MUEHLENHORT
"Willie"
Falls Church, Virginia

Dramatics Club 1, 2; Dance Club 2; Film Viewing Club 2.

MARY ELIZABETH MUTCHLER
"Moochie"
McLean, Virginia

SCA Rep. 1; Homeroom Secretary 1; FHA 1, 2; Bowling League 2; GAA 2; Varsity Hockey 3; Assistant Editor of The CLAN 3, 4; TALON, Member of Board 4; Newspaper staff 4; SCA Cabinet member 4.

JAIME NEGRON
"Jimmy"
Falls Church, Virginia

Tumbling Club 1, 2; Varsity Track 3, 4; Spanish Club 4, President 4; Homeroom President 4; Patrols 4, Captain 4.

BETTY JAYNE O'NEIL
"Betty-O"
McLean, Virginia

Pep Club 2; Booster Club 3, 4; Yearbook staff 4.

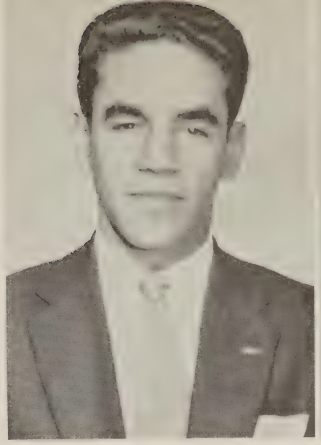

FRANK PAGE
"Frank"
Dunn Loring, Virginia

DORIS MARIE PAYNE
"Doris"
Vienna, Virginia

FHA 1, 2, 3, President 3; Alternate Homeroom Representative 3.

EARL PETTY
"Earl"
Falls Church, Virginia

Class Treasurer 1; Class Sergeant-at-Arms 2.

TERRANCE D. PHILLIPS
"Terry"
Vienna, Virginia

A Cappella Choir 1, 2, 3, 4; Madrigals 1, 2, 3, 4; Double Sextet 2; Newspaper staff 3; Monitors 3; All-State Choir 3.

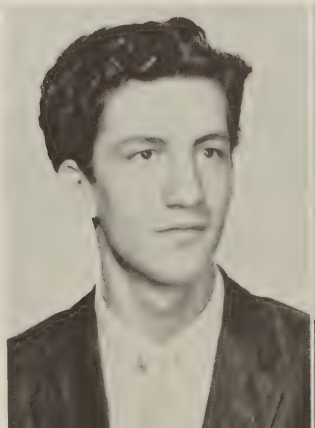

ERNEST LEE PIFER, JR.
"Ernie"
Vienna, Virginia

J. V. Baseball 1, 2; Athletic Club 1, 2; Junior Honor Society 2; Homeroom President 2, 3, 4; Varsity Baseball 3, 4; Varsity Football 3, 4; SCA Cabinet Member 3; Booster Club 3, 4, Sergeant-at-Arms 3, Treasurer 4; Talon staff 3.

DEEANNE FLORENCE PLETSCH
"DeeAnne"
Falls Church, Virginia

Varsity Debate Team 2, 3, 4; Debate Club 3, 4, President 3, 4; PTA Latin Award 2; Junior Honor Society 2; Senior Honor Society 3, 4; Spanish I Award 3.

JOHN OREN PRIMOFF
"John"
Herndon, Virginia

JV Football 1; JV Basketball 1; Dramatics 1; Newspaper, Sports Editor 2; JV Baseball Manager 2; Varisty Football Manager 3, 4; JV Basketball Manager 3; Hall Monitor 3, 4.

TERRY RAY PROCTOR
"Terry"
Falls Church, Virginia

Athletic Club 1, 2; Intramural Basketball 2, 3.

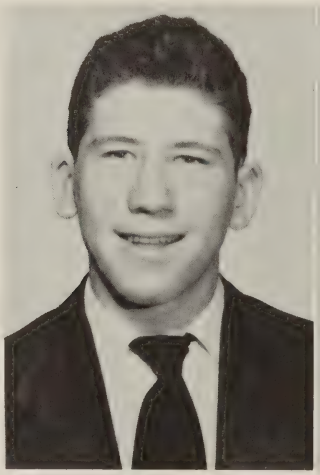

NAN ELIZABETH QUARLES
"Nan"
McLean, Virginia

Varsity Basketball 1; Spanish Club 1; Girls All-Star Basketball and Volleyball 2; Dance Club 3; Manager of Girls' Basketball 4.

AILEEN HELEN QUINN
"Aileen"
McLean, Virginia

Intramural Basketball 1; Tumbling Club 1; Ballroom Dance Club 2; Know-Your-Opera Club 3.

RICHARD ALAN RAE
"Dick"
Vienna, Virginia

Varsity Football 3, 4.

COLIN THOMAS RAE
"Tom"
Vienna, Virginia

Track 3, 4; Intramural Basketball 3; Student Council 1; Radio Club 2.

ROBERT EDWARD REISER, JR.
"Bob"
McLean, Virginia

Sophomore Class Secretary; Homeroom President 2; SCA President 4; SCA Cabinet 3; Bus Patrol 3; Boys' State 3; Latin Club 3, 4, President 3; Senior Honor Society 3, 4; Talon staff 3; CLAN staff 3.

RICHARD ROBERTSON
"Robbie"
McLean, Virginia

Varsity Baseball 1, 2, 3, 4; Varsity Football 3, 4, Captain 3; Booster Club 3, 4; Advisory Council 3, 4.

ROBERTA JEAN ROCHFORD
"Bertie"
Falls Church, Virginia

Library Club 1, 2, President 2; Junior Honor Society 2; SCA Cabinet Member 3, 4; CLAN, Business Manager 3, Layout Editor 4; Newspaper staff 3; Homeroom Treasurer 3; Varsity Hockey 3, 4; Booster Club 3, 4; Senior Honor Society 3, 4, Treasurer 3, 4; TALON Business Manager 3, Co-Editor 4; Homeroom Secretary-Treasurer 4; Class Secretary 4; Girls' State 3; DAR Citizenship Award 4.

DONALD RAY ROGERS
"Donny"
Dunn Loring, Virginia

Varsity Football 3, 4; Monitors 3.

ROY HALL ROPER
"Roy"
Falls Church, Virginia

JV Baseball 1; Bowling Team 2; Dancing Club 2.

GRACY LEE ROSENBAUM
"Gracy"
McLean, Virginia

Vice President Junior Honor Society 1; Secretary FHA 2; Vice President Student Government 3; Vice President SPTA 3, 4; Booster Club 3, 4; CLAN 4; Assistant Chairman Magazine Drive 4.

LILLIAN DALE ROGERS
"Dale"
McLean, Virginia

Glee Club 2; Buskin & Masque Club 2; Girls' Chorus 4.

ALMA AMELIA RUSK
"Al"
Falls Church, Virginia

FHA 1, 2, 3, 4; Assistant Librarian 3, 4.

VICTORIA LEIGH SANDERS
"Viki"
McLean, Virginia

Ninette 2; Girls' Choir Accompanist 2; Varsity Cheerleader 3, 4; Varsity Basketball 3, 4; CLAN 3, 4, Sports Editor 4; Booster Club 3, 4; Girls' State 3; Choir Accompanist and Treasurer 3; Choir Madrigals Accompanist 4; Newspaper 4.

JOSEPH PAUL SAYERS
"Joe"
Falls Church, Virginia

Intramural Basketball 3, 4; Camera Club 1, 2; Tennis Team 2; Latin Play; Track 3, 4.

RICHARD HERMON SCHMIDT
"Pepper"
Falls Church, Virginia

Track Manager 1; Perfect Attendance 1, 3.

JAMES HAROLD SHAW
"Jim"
Vienna, Virginia

A Cappella Choir 1, 2, 3, 4; Double Sextet 2; Madrigals 3, 4; JV Football 1; JV Basketball 1; Varsity Football 2, 3, 4; Varsity Baseball 3, 4; Student Government Cabinet 3.

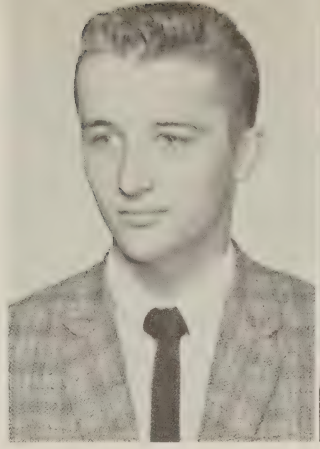

PATRICIA LEE SHAW
"Pat"
Dunn Loring, Virginia

JESSICA ANNETTE SKINNER
"Jessie"
Vienna, Virginia

Latin Club 1; Varsity Hockey 3, 4.

CAROL ANN SMITH
"Carol"
Falls Church, Virginia

Safety Patrol 1; Vice President Junior YWCA 1; Home Economics Club 2, President 3.

EDWARD IRVING SMITH JR.
"Ed"
McLean, Virginia

All-State Band 1, 2, 3, 4; Latin Club 1, 2; Hall Monitor 3; Homeroom Representative 4.

SHIRLEY VIRGINIA SPAULDING
"Shirley"
Falls Church, Virginia

Service Club 1; Girls Athletic Association 1; Cheerleader 2.

DANIEL P. STARNES
"Danny"
McLean, Virginia

Choir 1, 2, President 3, 4; Double Sextet 1, 2; Madrigals 3, 4; Safety Patrol 1, 2, 3; Bible Club 2; Homeroom President 3; Homeroom Rep. 1; Monitor 2, 3; President of Tri-M 3, 4; Student Government Cabinet Member 4.

CAROLYN STEWART
"Chilly"
Falls Church, Virginia

Homeroom Treasurer 1; Library Helper; Main Office 3; Guidance Office 3, 4; Music Club 2.

ROBERT K. STILLING
"Bob"
Falls Church, Virginia

Patrols 1; Camera Club 1; Student Council Representative 2; Patrols 2.

JOANNE PATRICIA STODDARD
"Jo"
McLean, Virginia

Secretary Homeroom 1; FAA 1, 2; Choir 1, 2; Varsity Softball 1, 2; Varsity Cheerleader 2; Y-Teens 2; Varsity Basketball 2; Homeroom Secretary 2; Newspaper 3, 4; Booster Club 3, 4; Courier 3, 4; FBLA Club 4.

MARY FRANCES STODDARD
"Mary"
Falls Church, Virginia

Girls' Chorus; Forensics 1, 2; Spelling Winner for school 3; Newspaper 4; Sub-Deb 2.

DOROTHY LEE STONE
"Dartty"
McLean, Virginia

Band 1; Library Club 1; Little Women Club 2; Varsity Softball 2, 3; Varsity Basketball 3, 4; CLAN 4; Homeroom Treasurer 4.

RICHARD TAUSS
"Richard"
McLean, Virginia

President of French Club 3.

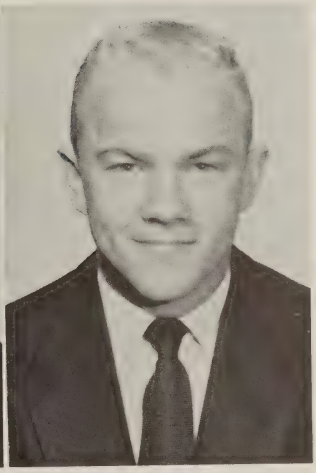

SARA ELIZABETH THOMPSON
"Bette"
Vienna, Virginia

Bible Club 1, 2, 3, 4; Band 1, 2, 3, 4, Secretary 3; JV Softball 1, 2, 3; Varsity Hockey 3; A Cappella Choir 4; Librarian 4.

DONALD GREY VANNESS
"Don"
Falls Church, Virginia

Choir 1, 2, 3, 4; Class President 1, 3; Master Singers 1; JV Basketball 1; JV Football 1; Varsity Track 1, 3; Varsity Football 2, 3, 4, Co-Captain 4; Class Treasurer 2; Booster Club 3, 4; SCA Cabinet 3; Madrigals 4.

E. DONALD WALDECKER
"Donny"
Vienna, Virginia

Varsity Football 3, 4; Boys' State 3; Track 4.

CARL THOMAS WATSON
"Tom"
Falls Church, Virginia

Track 1; A Cappella Choir 2, 3, 4; Boys' Choir 2; JV Football 2; Madrigals 3, 4; Varsity Basketball 3, 4; Varsity Football 4; Track 4.

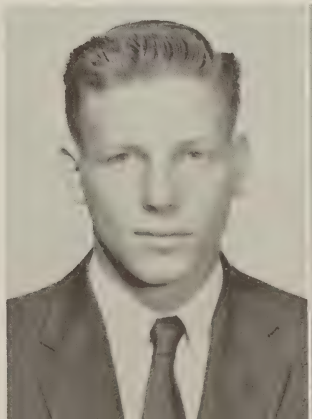

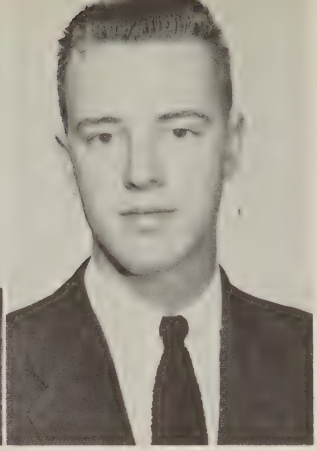

ALLEN TOBEY WEED
"Tobius"
McLean, Virginia

Band 1, 2, 3, 4; Choir 3, 4; Clan 3, 4; Homeroom Representative 3, 4; Official Scorer for Basketball and Baseball games 3, 4; Golf Team 4.

RICHARD HOWARD WEED
"Dick"
McLean, Virginia

Newspaper 1, 2, Assistant Editor 2; Yearbook 2, 3, 4, Layout Editor 4, Assistant Editor 4; Student Government Rep. 3; Talon, Layout Editor 3; Talon, Co-Editor 4; Cabinet Member 4.

JAMES RUSSELL WHITE
"Goose"
McLean, Virginia

Newspaper 1, 2, 3, 4, Sports Editor 3, Editor-in-Chief 4; Debating 1; JV Basketball 1, 2; Varsity Basketball 3, 4; Varsity Track 3; Monitor 4; Photography Club 4; FTC 4.

BARBARA LOUISE WOHL
"Barb"
Falls Church, Virginia

Girls' Chorus 1; Mixed Chorus 2; Newspaper 2, 4; Dramatics 2, 3; Vice President 3; In all plays 3; Public Speaking State Winner 3; Thespian Society 3, 4; A Cappella Choir 4; Newspaper Staff 4.

ROSEMARY WOODRUFF
"Rosemary"
Vienna, Virginia

Basketball; Softball, Volleyball 1; Chorus 1, 2; Softball 3; Office Work 3; Clinic Work 4.

SANDRA WRIGHT
"Sandy"
Falls Church, Virginia

Archery 1; Dramatics 1, 2.

BARBARA CLARA WYNKOOP
"Barbara"
Vienna, Virginia

Homeroom Representative 2; Homeroom Vice President 2; Homeroom President 3.

Best All Around

TOM WATSON DEANNA DETLIE

SUPERLATIVES '57

Most Likely to Succeed

WALTER CRATER ROBERTA ROCHFORD

Most Dependable

WILMER DAVIS

ALICIA BRADFORD

SUPERLATIVES '57

Most Talented

ROBERT JOHNSON MARJORIE BALL

Personality Plus

RICHARD ROBERTSON VIKI SANDERS

Most Athletic

EVERETTE CLOUD DOTTY STONE

Most Popular

DONNY VANNESS BARBARA CADLE

SUPERLATIVES '57

Most Attractive

BILL BERARD GLORIA LAUGHLIN

Best Dressed

RONNIE GREFE HELEN KROMBHOLTZ

SUPERLATIVES '57

Wittiest

LARRY LEDBETTER DOTTY GRIFFITH

Friendliest

DANNY STARNS

JUNE LEONI

SUPERLATIVES '57

Cutest Couple

ERNIE PIFER JO STODDARD

JUNIOR CLASS

OFFICERS

BARRY KEENAN - - - - - - - - - - - - - - - - - Vice President
PAT WADE - Treasurer
SHIRLEY HARRISON - - - - - - - - - - - - - - - - - Secretary
JOHNNY STAPLES - - - - - - - - - - - - - - - - - - President
MR. COLE - Sponsor

ABDILL, CHARLOTTE
ALLEN, DAVIS
ANDERSON, FRED

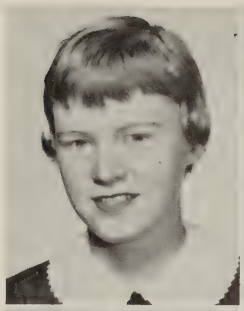
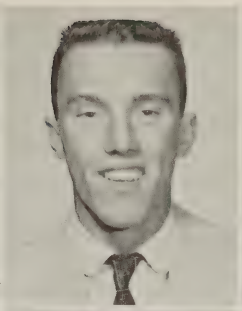
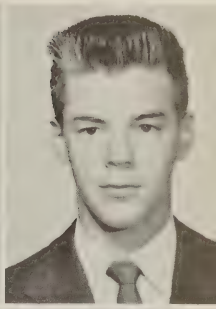

ANDERSON, WARREN
ATKINS, TOMMY
BAGRAMIAN, ALBERT

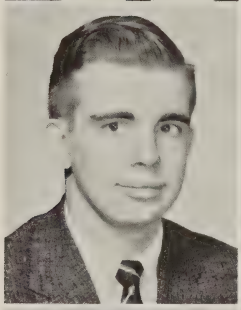
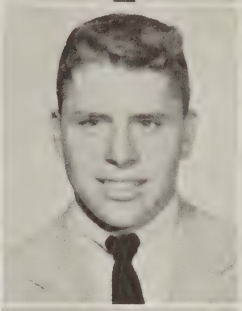
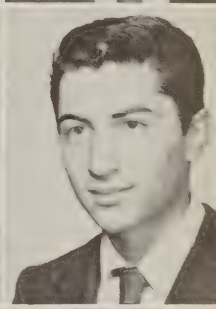

BAILEY, JOAN
BAKER, KATHY
BANNERMAN, BOB

BARNETT, BETTY
BARNHILL, ARLENE
BARRY, GINGER

BENNETT, ROBERT
BLACK, BONNIE
BLAIS, OSCAR

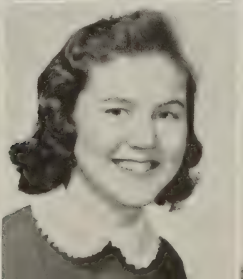

JUNIORS

BOLEY, JOHN
BRANDENBURG, GALYN
BRANNER, JON

BRAY, FRANKIE
BROWNING, MARSHA
BRUCE, BILL

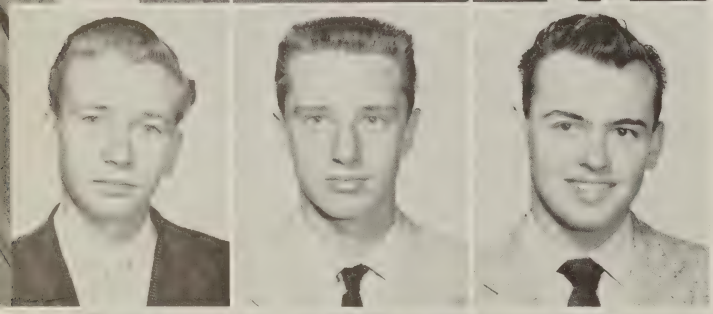

BRUMBACK, KENNETH
BRUNNER, SANDY
BURDETTE, BUCKY

BUTTERFIELD, MARGIE
CALDWELL, SANDRA
CAMPBELL, RUTH

CARPER, BETTY MAY
CARROLL, MIGNON
CARSTATER, RICKY

CATTERTON, CONNIE
CHAMBLIN, SANDY
CHARTRAND, JEANNE

CHAVEZ, ROGER
CHOESNARD, PIERRE
CHRISMAN, GARY

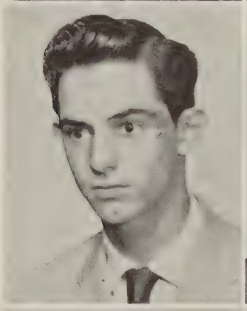

CLARK, ELIZABETH
CLARK, TAM
CORNELL, DON

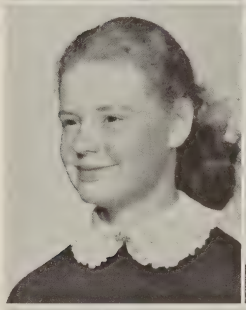

CRAIN, JOHN
CROFT, ELEANOR
DEEM, JOAN

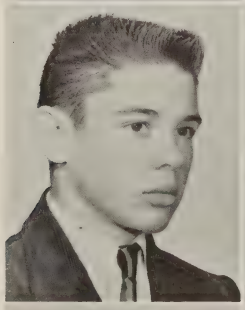

DEGROOT, JON
DILLON, SANDRA
DINSMORE, BOB

JUNIORS

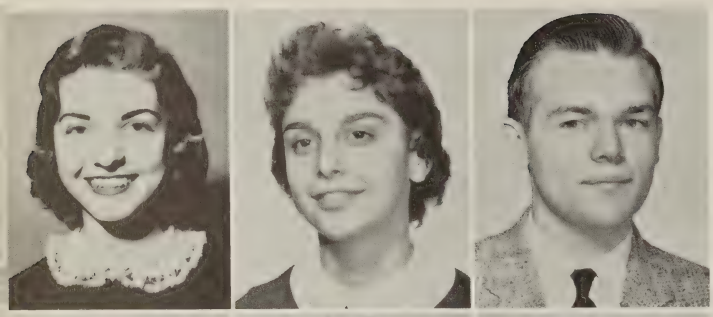

DODGE, JANICE
DOLDER, DIANA
DORAN, STANLEY

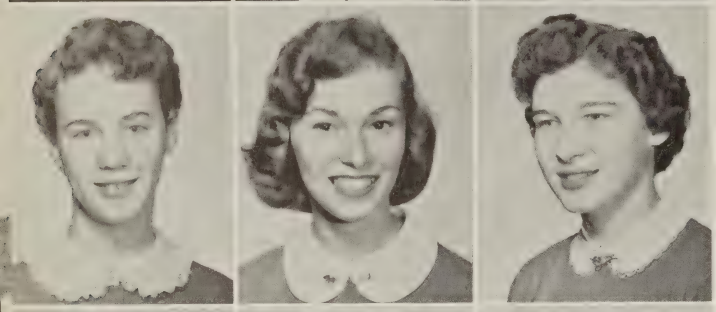

DOUGAN, PATRICIA
DOVE, ANN
DOWNS, SHIRLEY

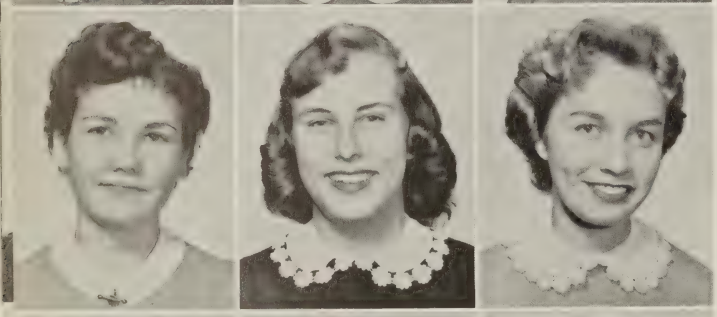

DRONENBURG, DONNA
DUTTON, BOBBIE
EADIE, KAY

EARMAN, DON
EDWARDS, HOWARD
EDWARDS, THOMAS

ERICSON, CARL
EVANS, DOTTIE
FILLEY, ROBERT

FORRESTER, RICHARD
FRENZEL, JOE
FREDERICKS, CURTIS

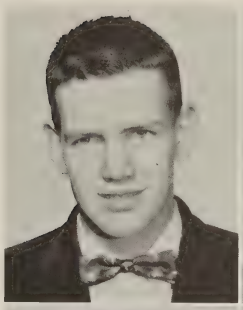

FREEMAN, RUFUS
FRIEDLANDER, GARY
FRITTER, CHARLES

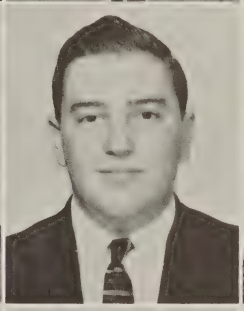

FOSTER, STEVE
FUNKHOUSER, CHARLES
GAINES, ROY

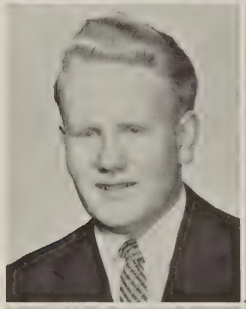

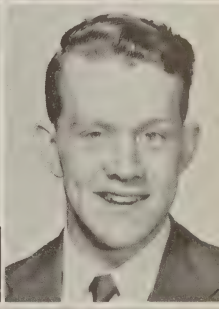

GASTON, YVONNE
GAYLORD, FRANK
GILL, BONNIE

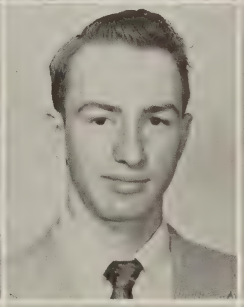

GILMORE, GARY
GODFRY, HENRY
GOOD, BETTY

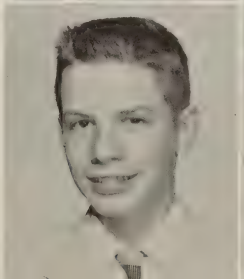

JUNIORS

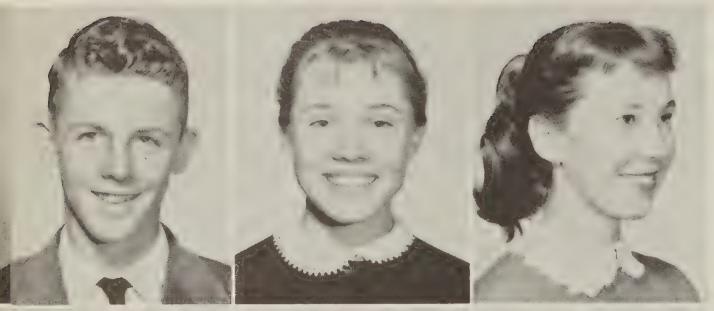

GOODE, RONNIE
GRAVES, PATRICIA
GRDFD, THERA JEAN

GRIGSBY, MARION
GRIMM, LENNY
HAGER, MILDRED

HALL, JIM
HALL, LINDA
HALL, NANCY

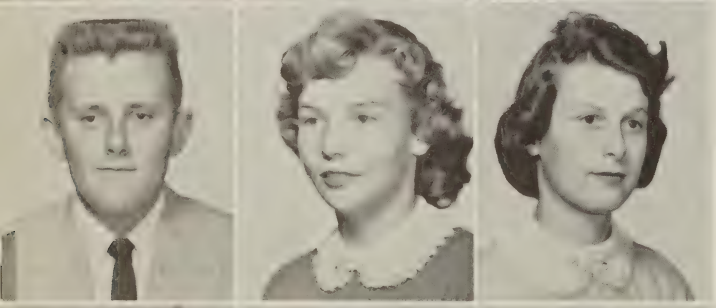

HANSBOROUGH, BOB
HANSBOROUGH, CAROL
HARRIS, ANN

HARRISON, JUDY
HARRISON, SHIRLEY
HAYLER, JUDY

HEATH, JAMES
HEINEY, MARGARET
HENDRIX, REBECCA

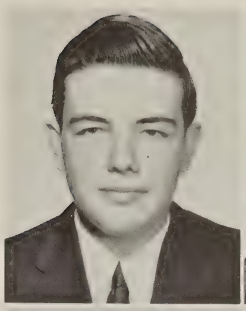
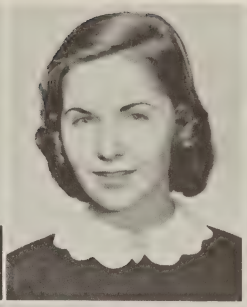

HENRY, CHARLOTTE
HILD, AL
HOFFMAN, DONALD

HOFFMAN, MARCIA
HOOFNAGLE, JOHN
HOUGH, DAVE

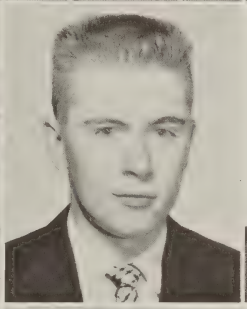
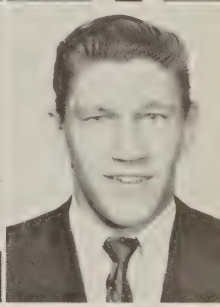

HUDSON, JANICE
HUGHES, ELEANOR
HUGHES, SANFORD

JOHNSON, LARRY
JOHNSON, LEE
KANE, BILL

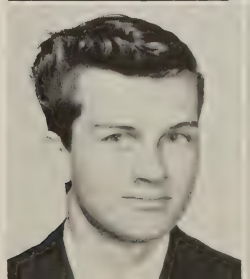

JUNIORS

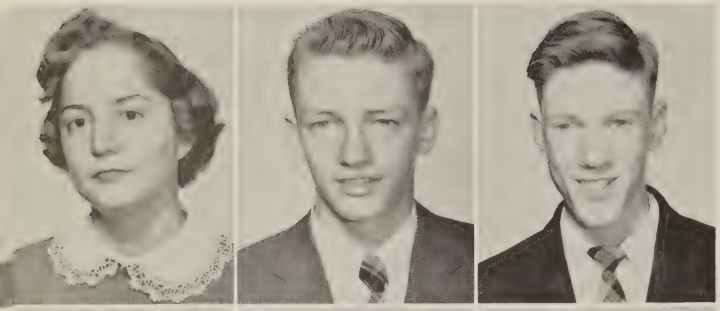

KARSNER, KAREN
KEENAN, BARRY
KENDRICK, BILL

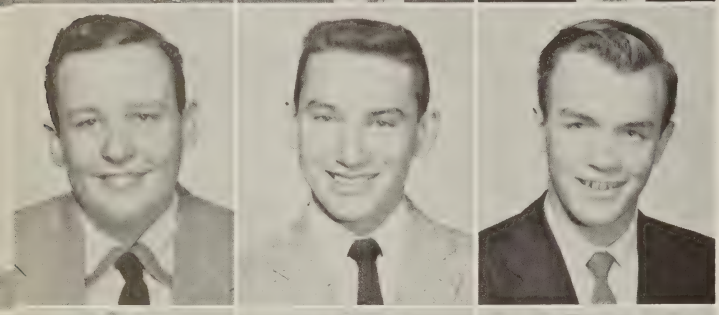

KERNS, DOUGLAS
KERNS, MEL
KEYES, BOB

KILGORE, SUSANNE
KILLEEN, NINETTE
KNAPP, DICK

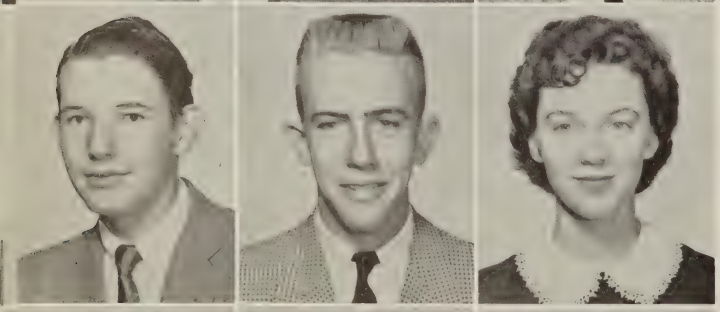

KNOBLAUGH, HAROLD
KNODEL, JIM
LAMBERT, DOTTY

LANE, PHOEBE
LAWRENCE, DON
LEATHERLAND, LINDA

LEDFORD, CAROLE
LEONE, TONIE
LEWIS, JOYCE

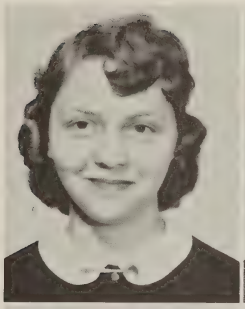

LILGE, MIKE
LOVING, DAVID
MacMAHON, PAT

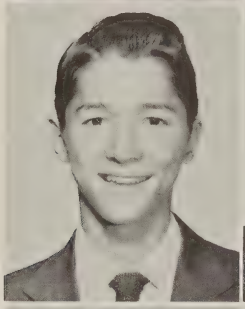

MacPHERSON, DON
MARCEY, BONNIE
MARR, DARGAN

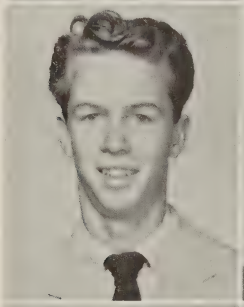

McCLARD, JIM
McCONCHIE, MARTHA
McDEARMID, MARY

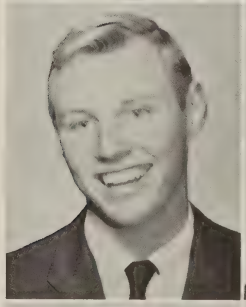

McGEE, GARY
McKENNY, GORDON
McMILLAN, MARY

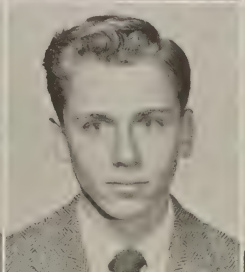

JUNIORS

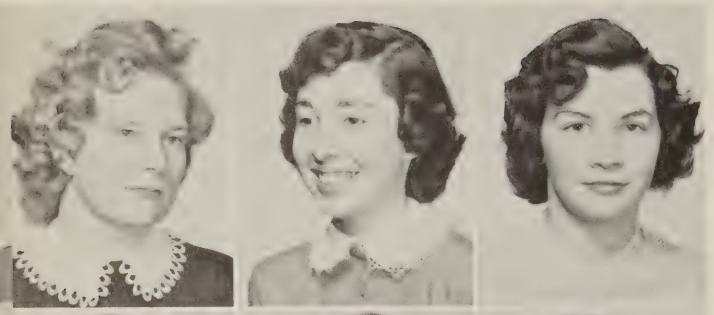

MILBURN, BETTY
MILLER, JUDY
MILLS, MARIE

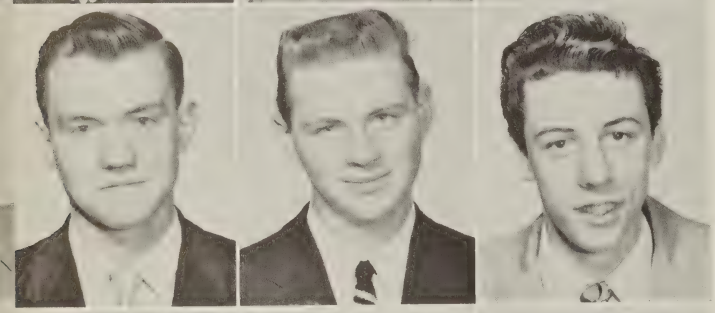

MIZE, RUSTY
MORRE, RONALD
MOSER, LESLIE

NEEDHAM, HUNTER
NELSON, JERRY
NEGRON, MICKEY

OAKLEY, RICHARD
OLIVER, CHARLES
OLSON, KAREN

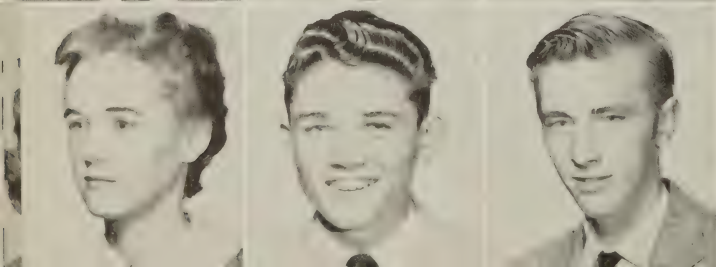

ORNDORFF, JANICE
O'TOOLE, WADE
OTT, EDDIE

OTT, JOHN
PARK, MARY
PEDLAR, PENNY

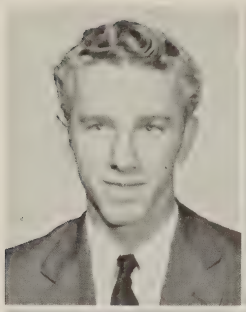

PERRY, CECIL
PLAUGHER, JIM
PLAUGHER, NANCY

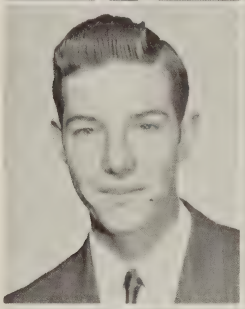
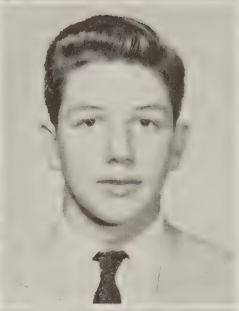

PREACHER, GRACE
QUINN, NANCY
RATHJEN, KENNETH

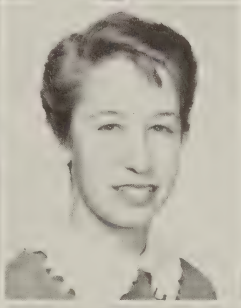

REEVES, BARBARA
REINERTSON, DIANE
RIDGWAY, JANET

RITTER, SUSAN
ROBERTSON, RUTH
ROGERS, BEVERLY

JUNIORS

ROGERS, JIMMY
ROLLINS, FRANKY
ROPER, BRENDA

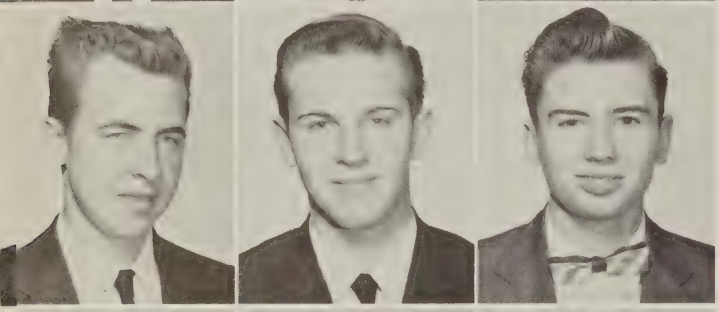

ROPER, RANDY
ROSENGREN, ERIK
ROTHERY, MILTON

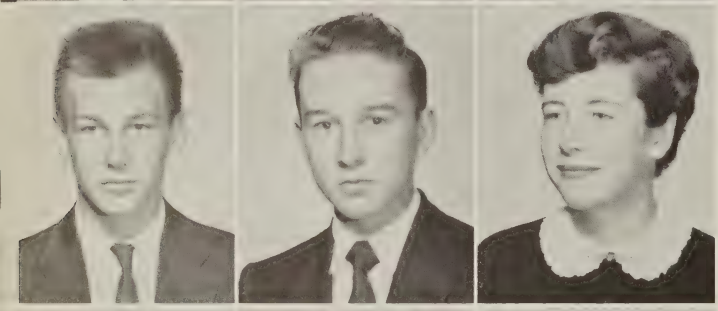

RUTH, JIMMY
SALES, MERRITH
SCHAEFFER, BARBARA

SCHMITH, BERNIE
SCHNABLE, PAT
SCHOTTROFFE, MITZIE

SCLATER, ANNA
SEELEY, VIRGINIA
SEMENUK, HELEN

SHAFFER, BRENDA
SHAW, JOAN
SHOEEMAKER, ELMER

SHOTWELL, HARLOD
SIMS, BARBARA
SLAYTON, JUDY

SMITH, MAC
SMULL, DICK
SNYDER, MONTE

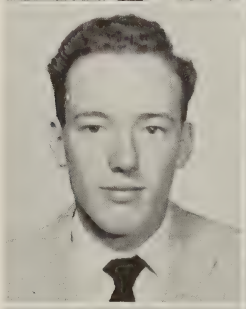
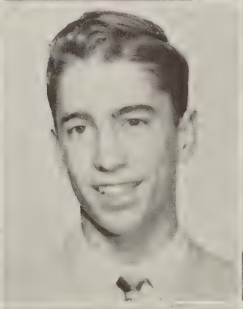

SPARSHOTT, BUDDY
STAPLES, JOHN
STEIN, ELAINE

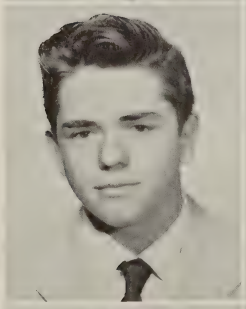
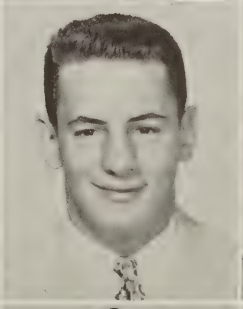

STODDARD, JACK
STONEBURNER, JANE
STOTLER, HERBERT

JUNIORS

STREET, RAY
TALBOT, CHARLOTTE
TAYLOR, LINDA

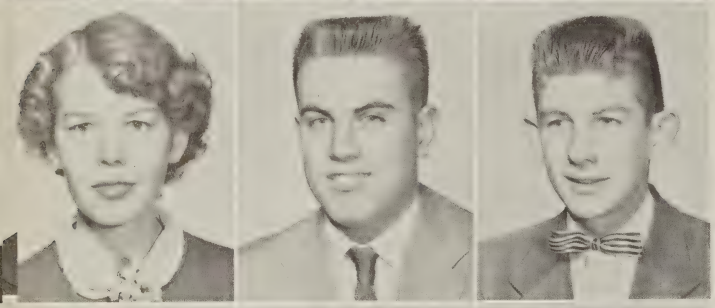

THIS, JEANINE
THOMPSON, JERRY
THOMPSON, MARK

THORNE, DONALD
TROUT, MARY
TURNER, JIM

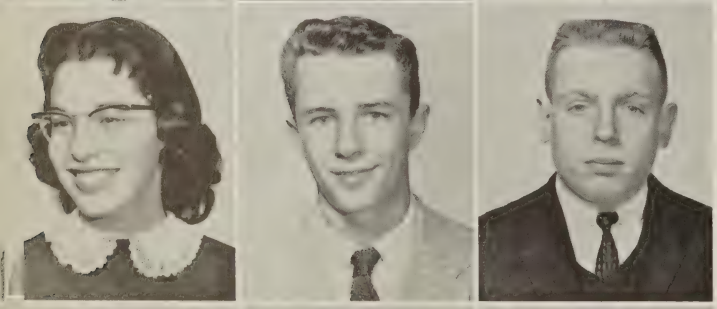

VALDES, CAROLE
VANNESS, RONNIE
VINCENT, MIKE

WADE, PAT
WALKER, KAY
WALSH, MARY LOU

WALTON, TERRY
WEAVER, PAT
WEEKLY, JOYCE

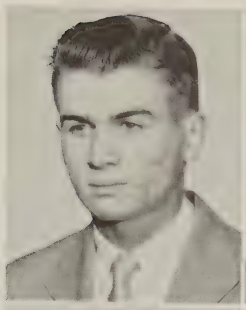

WILLIS, SARA
WILSON, DENNIS
WISER, NAOMI

WOOD, MARLENE
WRIGHT, GERRY
WRIGHT, MARY

WYNKOOP, DONALD
YEABOWER, DAVE
ZIEGLER, BONNIE

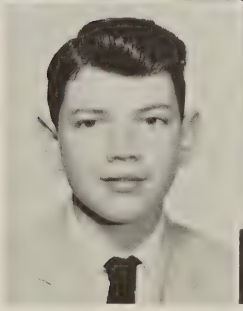
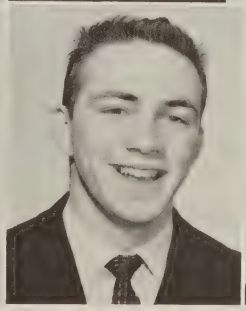

Not Pictured

ANDESSON, WARREN
FERN, CHARMAINE
HAGEN, LYNN
HOCH, DICK
KELLIHER, JOHN
KIPPS, DAVID
LIBBY, STANLEY
MYRICK, JUDY
PROVAN, DON
PAGE, FRANK
MOORE, FRED

SOPHOMORE CLASS

OFFICERS

MR. ALGER - - - - - - - - - - - - - - - - - - Sponsor
BETTY ANN ASH - - - - - - - - - - - - - Treasurer
BOB CORNELL - - - - - - - - - - - - Vice President

MRS. KRELL - - - - - - - - - - - - - - - - - Sponsor
BETSY TRICE - - - - - - - - - - - - - - - - Secretary
CORBIN THOMPSON - - - - - - - - - - - - President

SOPHOMORE

Achenbach, Paul
Ames, Ricky
Anderson, Albert
Anderson, Peggi
Ash, Betty

Bailey, Scott
Ballagh, Bob
Barron, Gloria
Baxter, Marie
Beels, Edward

Bennett, Nancy
Berto, Jo Ellen
Bickley, Barbara
Bodnor, Barbara
Bonner, Mary Frances

Bowers, Richard
Bowie, Martha
Braunlick, Jean
Brahnlick, Joan
Brown, Brooke

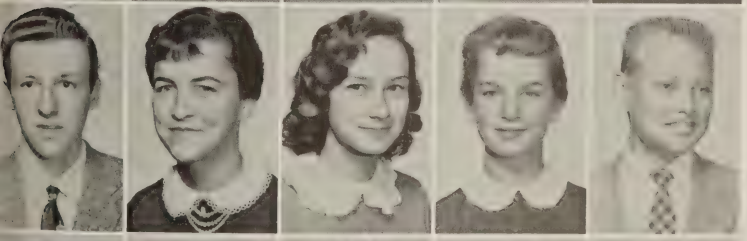

Brown, Clifford
Brown, Peggy
Brown, Sandra
Bruce, Brenda
Bugge, Bob

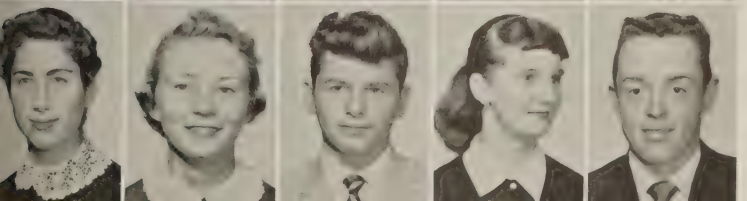

Burstein, Barbara
Buckles, Barbara
Buskey, Donald
Cain, Barbara
Carman, Donald

SOPHOMORE

Carrio, Denny
Carson, Ronnie
Carver, Carolyn
Cassidy, Cathy
Cato, Suzy

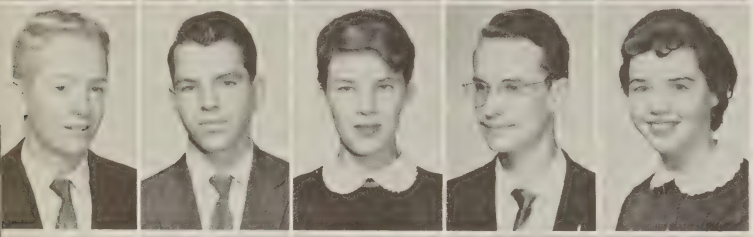

Cavanaugh, Jim
Charters, Bob
Cheek, Brenda
Clark, Don
Clarkson, Sue

Clough, Darrell
Coffman, Richard
Coleman, Harriet
Collins, Dayle
Cooke, Ben

Copley, Jean
Cornell, Bob
Cotter, Angel
Courtney, William
Crickmer, Ricky

Crimmen, Maureen
Crispell, Harry
Cscherick, Ronald
Curry, Diane
Donnell, Pete

Donghue, Joe
Dinkle, Charlotte
Dewall, Barbara
De Vaughn, Pat
Deregry, Sarah

De Long, Donald
De Loctche, Cynthia
Dean, Larry
Davis, Kay
Darne, Sandra

Darne, Dotty
Duncan, Lynne
Dunning, Anne
Dunn, Anne
Durterman, Marty

Dyer, Hammond
Embrey, Art
English, William
Erwin, Tracy
Evans, Dave

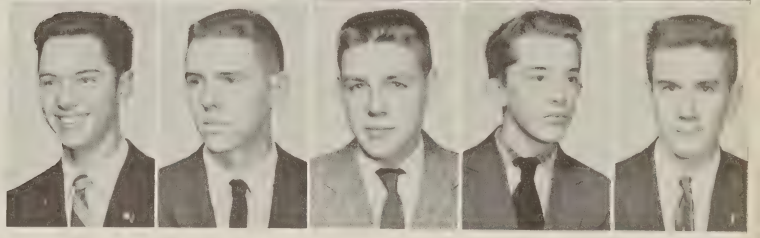

Evans, Pat
Ezell, Allan
Fey, Bill
Fifer, Marilyn
Fitzsimmons, Sheila

Flaherty, Dave
Foote, Linda
Geiger, Carol
Golden, Walter
Good, Donna

Graham, Larry
Graves, Chess
Grawitt, Arthur
Green, Charles
Green, Etta

SOPHOMORE

Greenwalt, Carl
Grigsby, Billie Jean
Guthrie, Ann
Hafen, Karl
Hamm, Barbara

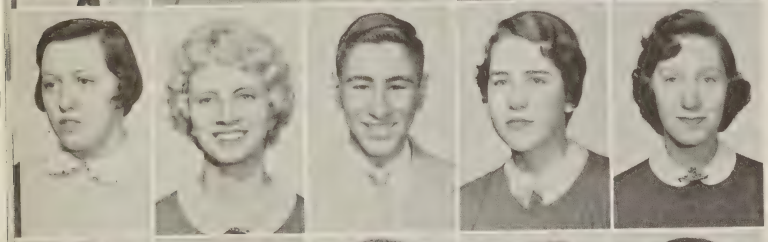

Hantz, Joan
Harrington, Jean
Hatchik, Richard
Hayler, Peggy
Herbert, Pat

Hicks, Nancy
Holcomb, Loryn
Holliday, Harold
Honeycutt, Romma
Hopkins, Pauline

Horne, Emily
Horsekamp, Michael
Horwatt, Mike
Humphrey, Sharon
Irwin, Barry

Isaacs, Jim
Jenkins, Betsy
Johnstone, Pam
Jones, Bill
Jorgenson, David

Keene, Janet
Kelly, Bill
Kuhn, Wayne
Krenning, Earl
Ladner, Barbara

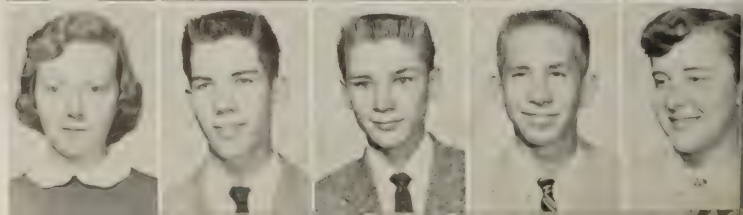

SOPHOMORE

Laing, Michael
Langley, Danielle
Laymen, Frances
Leishear, Bill
Lewis, Bob

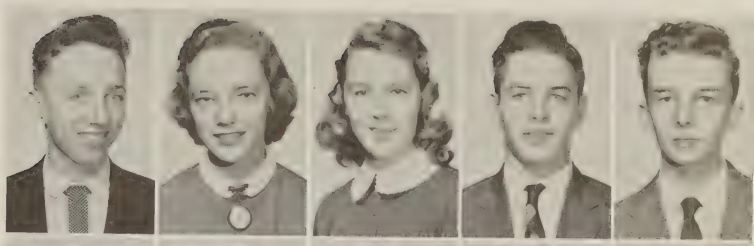

Light, Eva
Loy, Charles
Lrumsden, Ernest
Maka, Peggy
Mahler, William

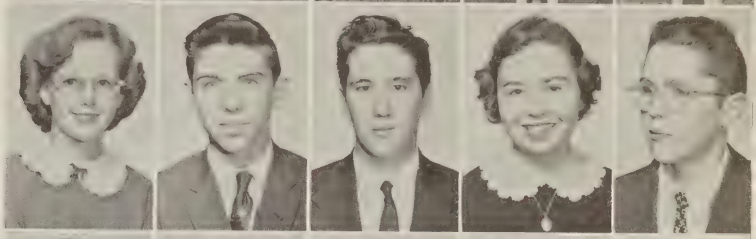

Martindale, Jean
Mathers, Thomas
Mayo, Dianne
McCoy, Gene
McClenahan, Lewis

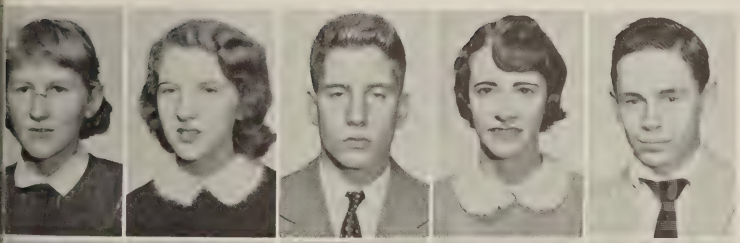

McCombs, Nancy
McLawee, Eloise
McLavers, Pat
McQuinn, Barbara
McWilliams, Richard

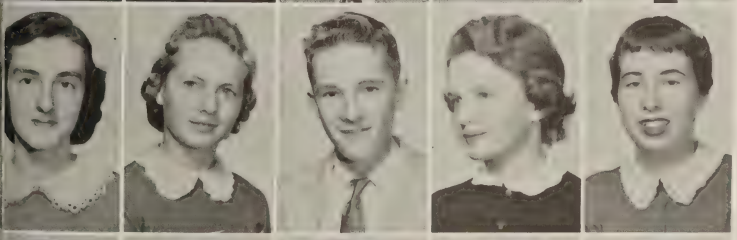

Mecca, Louise
Messner, Carol
Mills, Arnold
Mims, Margaret
Moore, Mary Lou

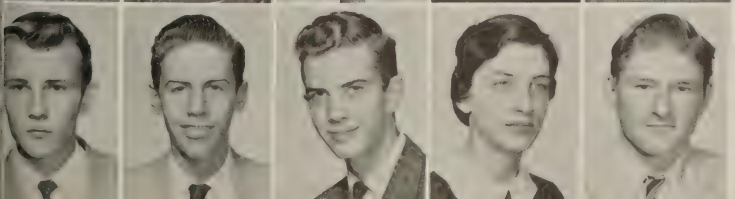

Mostellar, Moice
Moore, Ray
Morlan, Dick
Morris, Gail
Myers, Franky

SOPHOMORE

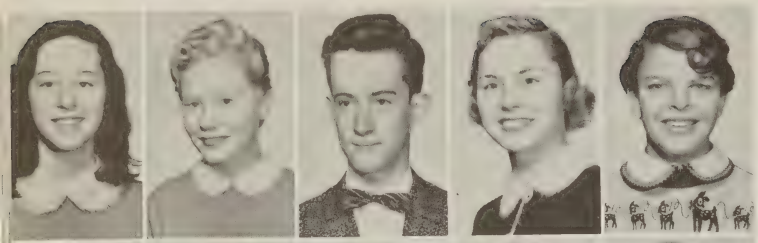

Nally, Roselyn
Norman, Frances
Oliver, Chuck
O'Neil, Shirley
Orndorf, Mary Lou

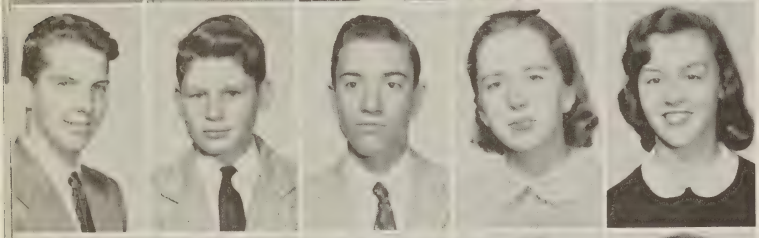

Outlaw, Alex
Page, George
Paine, Tom
Parsons, Jean
Patterson, Mary Lena

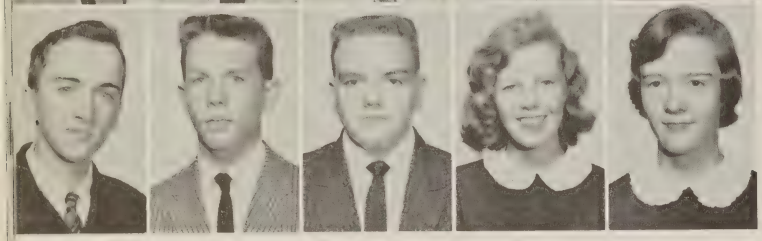

Paxon, George
Pauls, Dick
Payne, Dick
Payne, Joan
Payne, Priscilla

Payne, Sue
Pedlar, Robin
Petty, Evelyn
Perry, Marsha
Phillips, Sheila

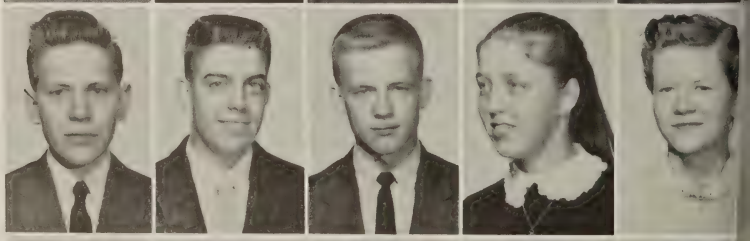

Prichett, Clark
Rae, Al
Rae, Bob
Reed, Suzanne
Revell, Helen

Reynolds, Tom
Rice, Dave
Rochford, Cathy
Rochford, John
Robeson, Jim

Rogers, Grant
Rollason, Linda
Rollins, Dorothy
Romig, Bill
Rudolph, Larry

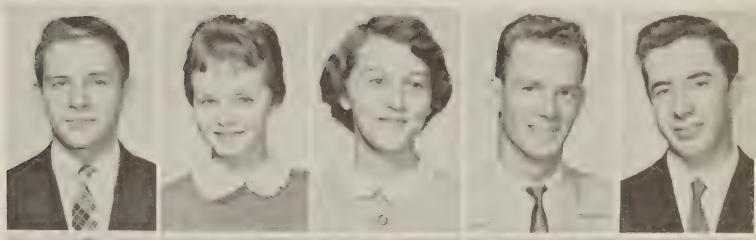

Rush, Evelyn
Salls, Marilyn
Sanderson, Richard
Sauders, John
Scale, Joan

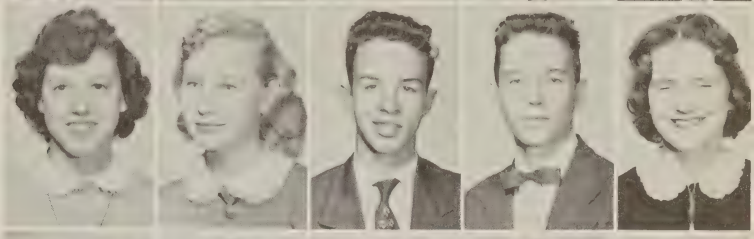

Schmidt, Mary
Schulz, Barbara
Schulz, Teri
Seeley, Jack
Senbower, Wayne

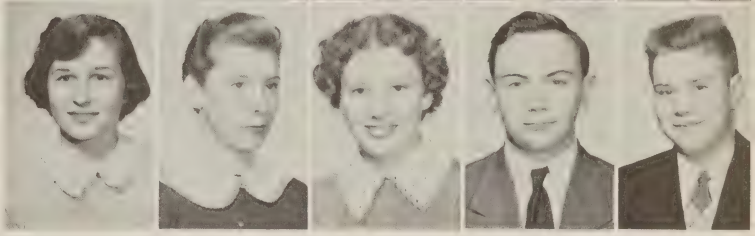

Shifflet, Hazel
Simpson, Charles
Skelton, Ruth Ann
Small, Laura
Smauley, Jean

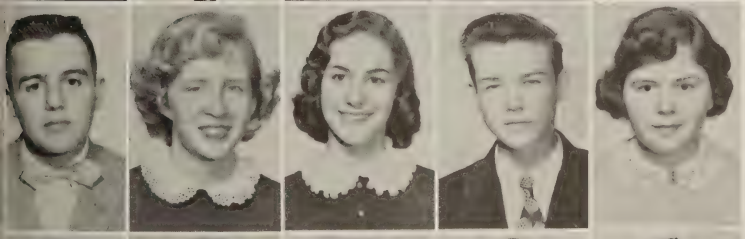

Smith, Billy
Smith, Elouisa
Soresi, Carolyn
Sparshott, Henry
Sparshott, Pat

Spaulding, Betty
Spencer, Eleanor
Spence, Geraldine
Sputor, Bernie
Starr, Donald

SOPHOMORE

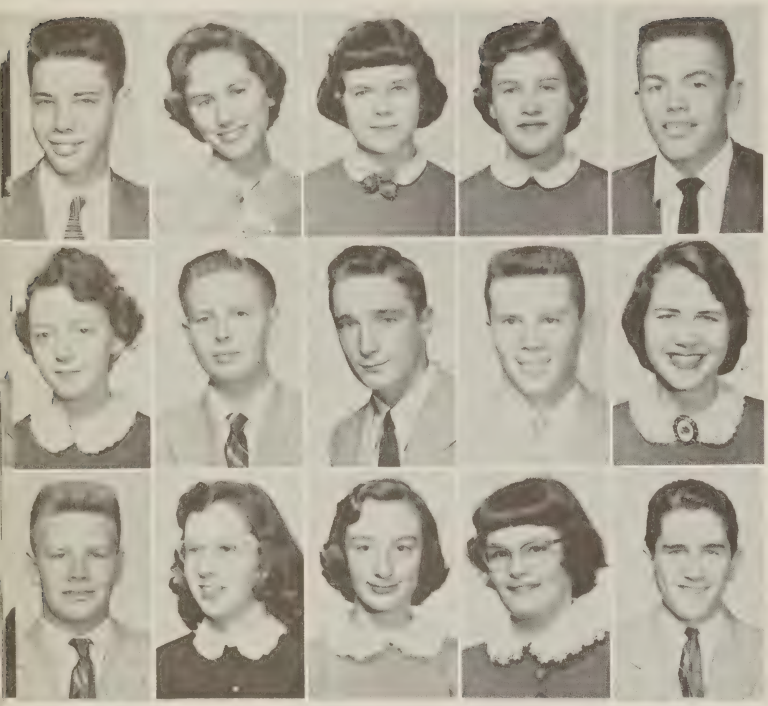

Stay, Robert
Strok, Kathy
Surbeck, Janet
Surles, Molly
Talbot, Fred

Tehew, Doris
Thorne, George
Thompson, Buddy
Thompson, Corbin
Tichenor, Nancy

Thornberry, Robert
Trice, Betsy
Turnbull, Sue
Turner, Sandra
Via, Eugene

Vincent, Jack
Von Zahn, Sabina
Vaughan, Bob
Wadleigh, Robin
Wanamaker, Christine

Watson, Dick
Watters, Kathy
Way, David
Weaver, Narvin
Weekly, Jean

Western, Bill
Wiley, Annette
Wilson, Bob
Wilson, Jim
Wine, Edgar

Winfield, Nancy
Wise, Ann
Wood, Bill
Wood, Billy
Woodruff, Anne

Wright, Jean
Susan Young
Young, Terry
Zuspan, Ina

FRESHMAN CLASS

OFFICERS

EDDIE YOUNG - - - - - - - - - - - - - - - - - - President

BARABARA HUGHES - - - - - - - - - - - - - - - Secretary

KAREN WADE - - - - - - - - - - - - - - - - - - - Treasurer

SANDRA WILBUR - - - - - - - - - - - - - - Vice President

MRS. WILCOX

MR. SPANGLER - - - - - - - - - - - - - - - - - - Sponsors

FRESHMAN

Adams, Bob
Adcock, Jane
Alexander, Bill
Ames, Nancy
Armstrong, John

Ash, Richard
Atkins, Nancy
Austin, Adrian
Bair, Mary Lou
Ballard, Bobby

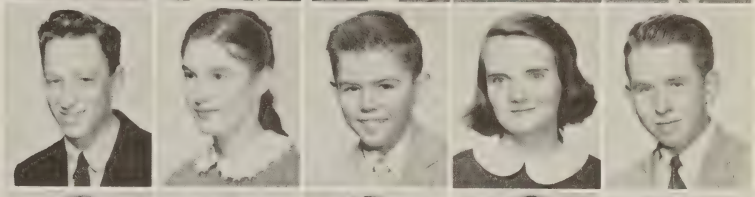

Bardon, Mike
Barlow, Mary
Barrow, Marilyn
Barry, Bernice
Barton, Ronald

Baxter, Diane
Bayne, Thomas
Beach, Eleanor
Beckler, Alan
Bennett, Janet

Bennett, Tommy
Berry, Lillian
Black, Sheila
Blair, Jack
Blair, Marian

Blatz, Bill
Bles, Joe
Blessing, Emily
Bobbitt, Robert
Bolding, Charlene

Bolding, Jimmy
Boley, Steven
Bond, Ford
Bonner, Kay
Booker, Joe

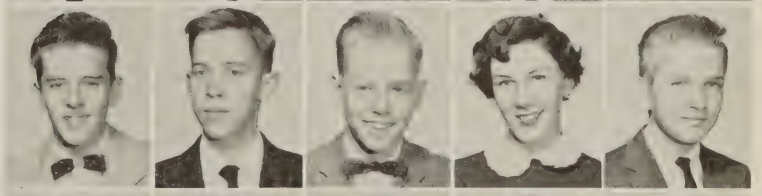

Booz, John
Bowers, Richard
Boyd, Martha
Boyes, Carol
Boyles, Barbara

FRESHMAN

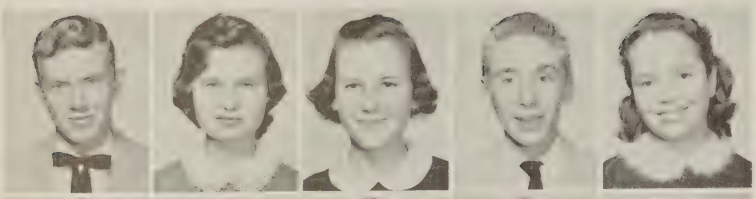

Boyles, Tom
Brechbill, Barbara
Brewer, Alice
Brooks, Billy
Brooks, Denise

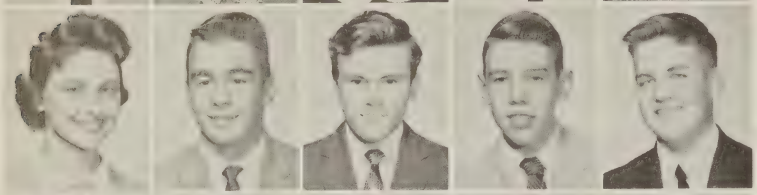

Brown, Billie
Brown, Charles
Brown, David
Brown, Nelson
Brown, Peter

Brumbach, Dallas
Brunner, Ken
Buckles, Richard
Buckly, Russell
Budlong, John

Buettner, Stewart
Burgess, Jane
Burke, Ray
Burkhardt, Irving
Burrows, Bill

Bush, David
Cadle, Skip
Cain, Pat
Campbell, Charles
Campbell, Sarah

Carpenter, Lucy
Carper, Georgene
Carrico, Brenda
Cassidy, Pat
Cato, Robert

Catterton, Juanita
Chapman, Donna
Chasko, Bill
Chiles, Beth
Christenson, Gail

Chaflin, Diane
Clark, Clyde
Clement, Dianne
Clene, Jim
Colby, Craig

FRESHMAN

Cole, Alan
Conlyn, Barry
Cornell, Glen
Cornell, Gloria
Cornell, Richard

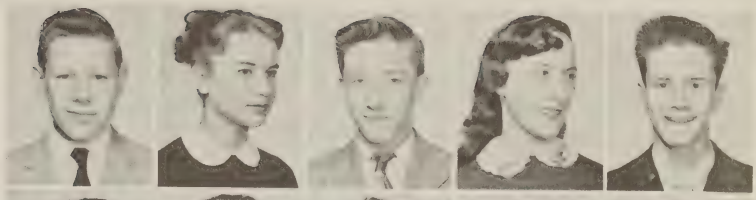

Cornwell, Evelyn
Cottraill, Dale
Coulter, Bonnie
Coulter, James
Cratea, Hop

Crawn, Charlotte
Crimmen, Ann
Culbertson, Bob
Curren, Kathy
Daley, Emily

Daniels, Melvin
Davis, Carol
Davis, Stewart
Day, Sharon
Deal, Pat

Deem, Lee
De Long, Sue
De Lontche, Ralph
Dodge, Lewis
Dodrill, David

Dougan, Mike
Dove, Tom
Dronenburg, Gail
Duffy, Francis
Dumont, Steve

Duncan, Robert
Dunn, Cora
Durham, Nancy
Dewall, Peggy
Eadie, Sally

Eakin, Fay
Ellis, Robert
Ellison, Gary
Ellison, Gary
Erwin, Tracy

FRESHMAN

Espen, Sonia
Evans, Batty
Everett, Robert
Evers, Ronald
Eyles, Nancy

Fairbanks, Steve
Ferguson, Joan
Fletcher, Margaret
Flecher, Ray
Foley, Irene

Frazier, Ralph
Freeman, Larry
Fullerton, Greer
Furr, Carmen
Furr, Carol

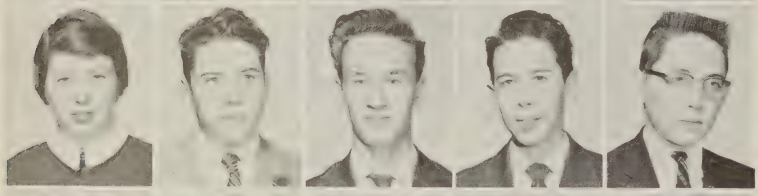

Gahan, Maggie
Gahan, Mickey
Gaines, Jimmy
Gamotis, Roland
Gantt, Eddie

Geiger, Sue
German, Elsie
Gheen, Juanita
Gill, James
Godfery, Ben

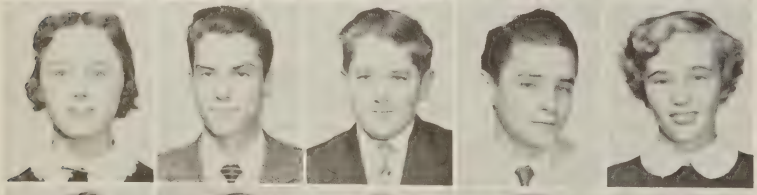

Goff, Cynthia
Goode, Cecil
Gotthardt, Fred
Gouthier, Ronald
Graham, Dianna

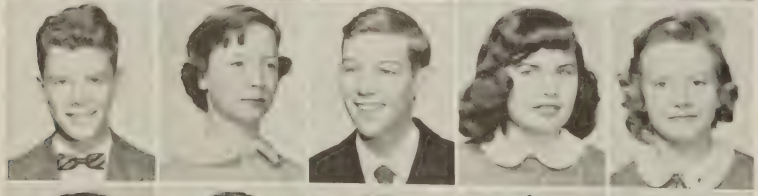

Groves, Larry
Hahn, Nancy
Hall, Danny
Hamonick, Bonnie
Hansborough, Jane

Hardy, Carol
Harrold, John
Harrington, Jean
Harrison, John
Havenner, Stewart

Harvey, Donna
Hazleton, Elaine
Hendrickson, Fay
Henry, Thomas
Hicks, Ray

Hole, Jimmy
Hollenbeck, Allan
Holt, Nancy
Hornberger, Harry
Honey, Glen

Howark, Jimmy
Huffman, Bobby
Huges, Barbara
Humphrey, Peggy
Honnicutt, Pat

Hunter, Phil
Huntington, Joy
Hurst, Nina
Hurt, Tony
Hutton, Margaret

Ingraham, Karen
Issacs, John
Issacs, Mary Lou
Ivins, Jeannie
Jacobs, Sylvia

Jackson, Muriel
Jenkins, Millie
Jobanek, Jan
Johnston, Bo
Johnstone, Julie

Johnston, Sindia
Jones, Frances
Kalepp, John
Kanaga, Norman
Kane, Loretta

Kazel, Dorcas
Keiper, Ellen
Keys, Philip
Kidd, Carolyn
Kiepatrick, Billy

FRESHMAN

Kiescling, Bob
King, Judy
King, Lynette
Kipps, Peggy
Kirby, Evelyn

Kirkpatrick, Ray
Klotz, Billy
Knicely, Bob
Knoblanch, Richard
Knodel, Anne

Knowells, Patsy
Knozelmans, Chris
Lane, Danny
Langhorn, Gary
Lawhorn, Pat

Lawless, Irv
Lawless, Jimmy
Lawless, Joan
Leahy, Betsy
Lebawitz, John

Legler, Pete
Lindsay, Hunter
Limback, John
Lurie, Evie
MacMahon, Bill

MacWelch, Gail
Markley, Bruce
Martin, Sarah
Martinez, Melinda
Mason, Ronnie

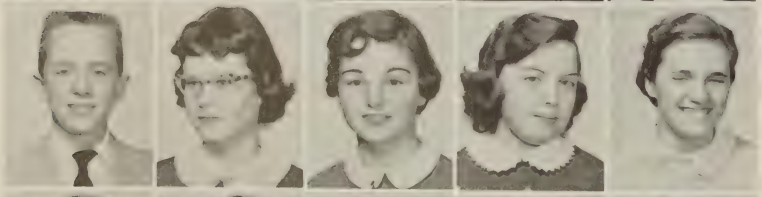

McGehee, Charles
McNamara, Carol
Millard, Ginger
Millard, Pat
Miller, Gay

Miller, Sue
Minecleir, Lynn
Mobbitt, Mary
Morehead, Bob
Mote, Mike

Morrison, Charles
Mroz, Edwin
Mushlenhart, Linda
Mullins, Jim
Murfin, Mike

Mutersbaugh, Cline
Naeher, Janet
Negard, Pete
Negron, Victor
Nelson, Bonnie

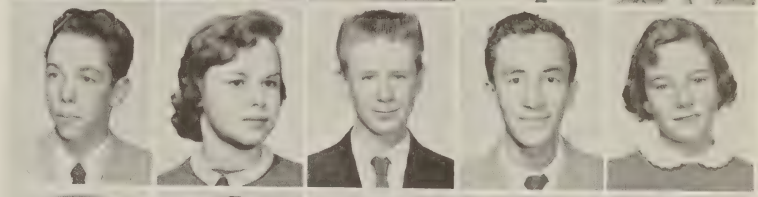

Nelson, Bruce
Newlon, Timmey
Newton, Pat
Nichols, Connie
Nichols, Susan

Noble, Nancy
Norman, Bob
Obert, Brion
Olson, Lloyd
Orrison, Rodney

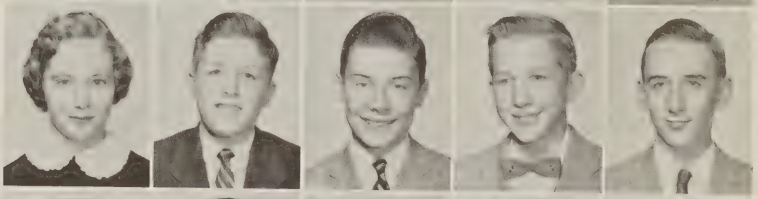

Paisley, Kenny
Patterson, John
Perry, Donna
Petry, Steve
Pfakgnof, Carolyn

Piercy, Charles
Pierce, Joy
Pifer, Jimmy
Piper, Elmo
Pinkerton, Virginia

Pletsch, Bonnie
Pollock, Benerly
Preacher, Brooks
Prothw, Carol
Pugh, Vincent

Raines, Carolyn
Rathjen, Darlene
Redeffer, Margaret
Redmon, Frank
Reily, John

FRESHMAN

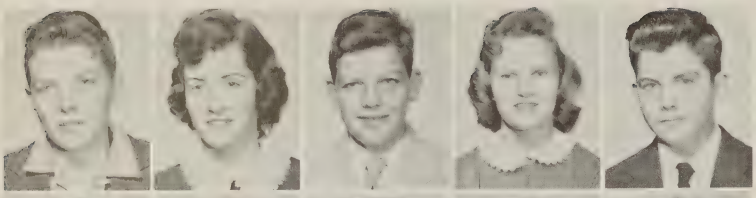

Renelle, Billy
Rhodes, Becky
Rhodes, Eddie
Richards, Peral
Robey, Ellsworth

Robinson, Jo Ann
Rogers, Scott
Rorex, Tanga
Rorrer, Chalene
Rosenberger, Sally

Ross, Maggie
Rudolph, Dee
Runyon, Pat
Saber, Judy
Sayers, Nancy

Scallorn, Nick
Schermarhom, Robert
Schmidt, Karen
Schuls, Don
Schwager, Frank

Schwager, Linda
Shacochis, Jay
Shaffer, Dolores
Shellman, Joe
Shelton, Bill

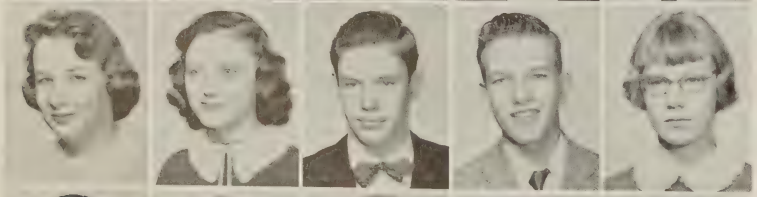

Shilley, Sandra
Shoemaker, Helen
Shoultes, Marvin
Simins, Robert
Sirney, Cathie

Skinner, Mary
Smith, Denny
Smith, Dortha
Smith, John
Smith, Lola

Smith, Mary Lou
Smith, Renee
Smith, Stephen
Snead, Carolyn
Snyder, Flo

Sortball, George
Sparsgott, Ned
Stanley, David
Street, James
Swindler, Dennis

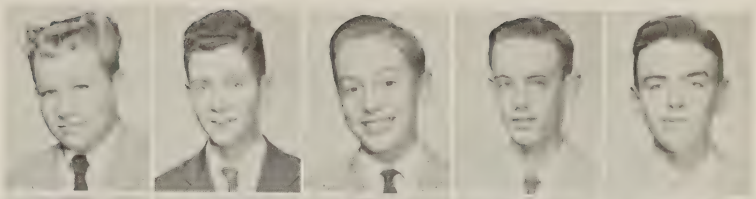

Sweet, Lip
Symour, Robert
Taylor, Frank
Teddy, Tom
Tedford, Jerry

Tell, Melinda
Terrill, John
Thayer, Chris
Thomas, Bonnie Lou
Thomas, Jack

Thomas, Pat
Thomason, Barbara
Thompson, Joe
Thompson, Juenthin
Thornett, Donald

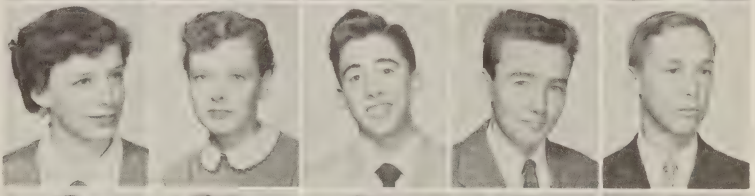

Tibman, George
Tippett, Ann
Tobin, Jimmy
Trueax, Ross
Turner, Barbara

Utterback, Mary
Van Boren, Jackie
Van Patton, Harold
Vawter, Emily
Veech, Mary

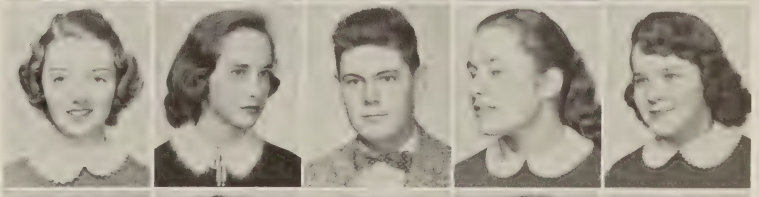

Vierack, George
Vaskuie, Barbara
Waldo, John
Walton, Richard
Walker, Mary

Wade, Karen
Watson, John
Weis, Mary Ellen
Ward, Matt
Whitmen, Jim

FRESHMAN

Wilber, Sandy
Willy, Dick
Willams, Pat
Williams, Star
Wise, Bert

Wolf, Steve
Wood, Phil
Woods, Nancy
Wychoof, Cindy
Yaworski, Timmy

Youngs, Eddie

NOT PICTURED

1. Featherstone, Ross
2. Brinkley, Lynda
3. Green, Charles
4. Hollingerm, William
5. Houtz, Joan
6. Gilly, Micheal
7. Downs, Judy
8. Eller, Stewart
9. Graves, Edward
10. Tortney, Rodney
11. Carroll, John
12. Towler, Ronald
13. Alligood, Daryl

THE TAMEN OFFICERS

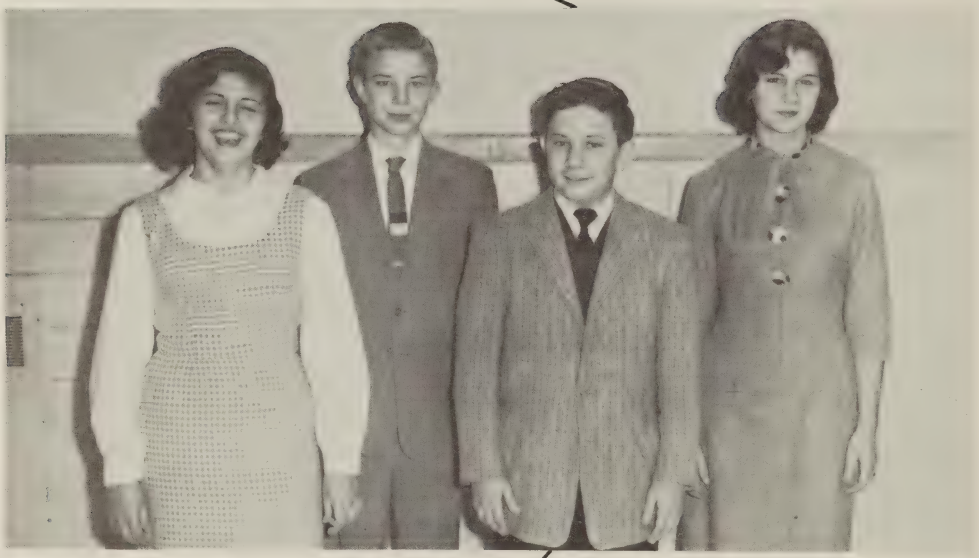

SHILEY SMITH - - - - - - - - - - - - - - - - - - - Secretary

MIKE WATSON - - - - - - - - - - - - - - - - - - - Treasurer

BILL OSBORN - - - - - - - - - - - - - - - - - Vice President

DUSTY STARR - - - - - - - - - - - - - - - - - - - President

Russell Abbott, Bruce Alexander, John Allison, Ross Anderson, Earl Andrews, Caron Applin, Jean Armbrister.

Jeanette Armbrister, Joyce Arsenault, Harry Ashley, Richard Ashley, Glen Barnhill, Edith Baxter, Margaret Baxter.

Guy Bayes, Nancy Bean, Bob Beauch, Carolyn Beazley, Mary Beecroft, Bonnie Bell, Barbara Berry.

Bernard Berry, James Berry, Dicky Bickley, Torry Bielas, Joe Binsky, Evelyn Bird, Sidney Bishopp.

Nancy Blevins, Mickey Bonham, Gene Bouton, Helen Bowers, Carol Boyle, Michael Brake, Bill Breachhill.

Hannah Brichman, Barbara Brockhurst, Claude Brown, Virginia Browne, David Browning, Bob Bruce, Barbara Bruni.

Ken Bryan, Tony Burden, Kathy Burke, Nina Burns, John Byers, Bob Beyherffman, Carolyn Cadle.

Larry Cadle, Eileen Carman, Elizabeth Carman, Sandra Carmi, Janie Mae Carper, Douglas Carroll, Clarence Carter.

Margaret Carver, Priscilla Caseria, Donna Casey, Faith Casey, Ray Cavanoz, Betty Chew, Eddy Chumley.

John Clark, Pamela Clark, Hugh Clarkson, Karen Cleland, Karen Clifford, Mary Cochran, George Coffman.

Wallace Cooper, George Coleman, John Costello, Kitty Cotter, Gene Cox, Dianne Craft, Judy Cronenberg.

Carole Crosby, Hoaard Crossland, Dianne Davis, Sharon Davison, Elaine Day, Jackie Denbow, Barry Dial.

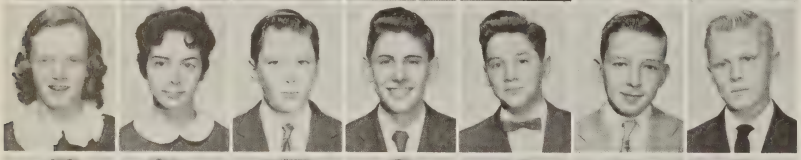

Janet Dodson, Elaine Dolder, Ricky Donohue, Yates Dowell, James Douhas, Bob Dove, Billy Downey.

Sue Dunning, Deanna DuVal, Randy Earman, Panela Edwards, Margaret Eldge, Jean Elgin, Carlo Elliot.

Christine Erskin, Toni Evans, Betty Fanning, Billy Farris, Lynn Faris, Jan Farver, Robert Fedora.

Rolland Felton, Susan Finan, John Finelle, Mary Fitch, Barbara Foote, Ricki French, Jerry Friedlander.

Robert Fulk, Sally Funke, Glen Gaines, Manning Gasch, John Geiman, Roy George, Cookie Gicker.

Carol Ann Gilhooley, George Gilmer, Edward Glading, Howard Gleim, Linda Goddard, Victor Goodiel, Bill Goodwin.

Ellen Greene, Sue Green, Andy Griffith, John Grigsby, Ruth Grimes, Patricia Groves, Helen Grubbs.

Roland Hall, Bonnie Hancock, Fred Hancock, Sharon Hanson, Butch Hardin, Jackie Harper, Jim Harrell.

Shirley Harrington, Susie Hauck, Robin Heasty, Milton Heffin, Marjorie Heins, Pat Henderson, Karen Hermanson.

Anna Mae Herdon, Pat Higbie, Gordon Hill, Billy Hilley, Martha Hitchcock, Lunien Hobbs, Barbara Holliday.

Henry Holmes, Carol Holt, Frank Honeycutt, Lenora Hood, James Hoofnagle, Joyce Hornberger, Martha Horne.

Patty Housman, Bill Howard, Sally Howard, Eileen Howe, Tommy Howell, Carol Huddle, Dorothy Hudson.

Jimmy Hust, Lee Hutchison, Patsy Irvin, Jeff Jenkins, David Johnson, Johnny Johnson, Livingston Johnson.

Lynn Johnson, Ogden Johnson, Dianne Jones, Doris Jones, Lonnie Jones, Richard Jones, Linda Jordan.

Sandra Jordan, Philip Jorgenson, Donna Kakalec, Bonnie Karlatromer, Joanne Kaul, David Kelly, Marvin Kennedy.

Juanita Kesner, Steve Kettler, Leslie Killeen, Lloyd King, Nancy Kloeber, Bob Knicely, Jean Knowles.

Herman Koening, Eva Kundzins, Terry Lang, Dina LaRean, Pat Lawford, Elizabeth Lawless, Muriel Lawrence.

Rebecca Ledford, Payton Leigh, Carolyn Lemnak, Doug Lilge, Burton Lockwood, Pat Loehne, Ronnie Loy.

THETAMEN

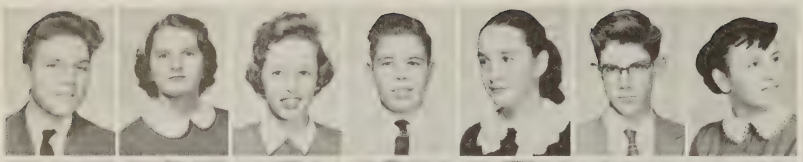

Roger Loyd, Linda Ludlow, Joy Lumb, Ansel Luxford, Brenda Lynde, Richard Lyons, Maria Maddox.

Linda Magarity, Susan Marcey, Virginia Marcey, Sharon Marr, Jane Mason, Donna Mayo, John McAlhany.

Elliott McBride, Al McChristy, Garnet Lynn McCung, Larry McCirdy, Linda McCrea, Lyn McGriff, Ken McLlwee.

Keith McVicker, Stanley Meadows, Barbara Means, Jim Means, Chuck Mecca, David Mercer, Allan Meyer.

Kathy Milligan, Edsel Montgomery, Donna Moon, Bobby Moore, Marianna Moore, Patty Moore, Tommy Moore.

Dianne Morey, John Morgan, Ann Morrill, Shirley Moser, Franklin Moses, Charles Moyka, Mollie Muir.

Sharon Mullis, Mike Muns, Jim Murfin, John Murphy, Patsy Sue Murphy, Billie Kay Myers, Sandra Myers.

Marie Nagley, John Nagy, Bill Nail, George Napier, Toni Navine, Nancy Needham, Carl Nelson.

Andra Newton, Julia Nielson, Marilyn Norton, Owen Oakley, David Obenchirne, Margo Olest, Mary Ann O'Connell.

Judy Oliver, Winston Oliver, Carol Ann Omohuncho, Charallete O'Neil, Bill Osborn, Gaylord Parrett, Joe Parsons.

Dorothy Payne, George Penn, Robert Perry, Ruth Perry, Carole Jo Petropoly, Johnny Phipard, Richard Pierce.

Ted Pilovero, Larry Pitts, Tony Platt, Barbara Pollock, Philip Poole, Martha Prothro, David Puckett.

Gail Quinn, Ruth Rae, Lynne Rasmussen, Tommy Rawlings, Allen Redfield, Sherry Reed, David Reeves.

Ann Reiber, Phyliss Rensch, Evertt Revercomb, Robert Reynolds, Melinda Rhinehart, Mike Richardson, Clyde Risinger.

Stewart Robeson, Elaine Robison, Gena Rockwell, Paisley Rockwell, Winfred Rodeffer, Joe Rogers, Richard Rollason.

Alice Rollins, Amanda Ross, Frank Rush, Penny Rush, Judy Salton, Russel Sanderson, Betty Schaefer.

Philip Schalet, Connie Shaffer, Bob Shaw, Andy Shellman, Karen Shifflett, Gene Shirley, Jeff Shurtleff.

Teresa Singer, Bob Smith, Charles Smith, Donald Smith, Larry Smith, Sandra Smith, Shirley Smith.

Mary Smull, Margaret Snowden, Carl Soresi, Mike Souders, Fran Sparshott, Barry Sperling, Ronald Spitler.

Meg Stahl, Billy Stalcup, Dusty Starr, Janice Stevens, Pam Stewert, Judy Stimson, Johnny Stoneburner.

THETAMEN

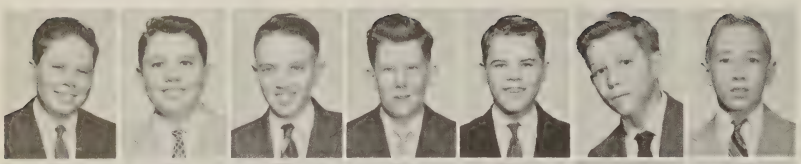

James Stoy, Jimmy Stuttler, Bill Sullivan, Don Swanson, Francis Szoka, John Taugner, Barbara Taylor.

Robert Taylor, Viciki This, Pat Thomas, Judy Thompson, Linda Thompson, Linda Thompson, Mary Ellen Thompson.

Wayne Thompson, Regina Therne, Roberta Thornton, Paul Thorpe, Ted Tinsley, Danny Torbet, Ernest Trent.

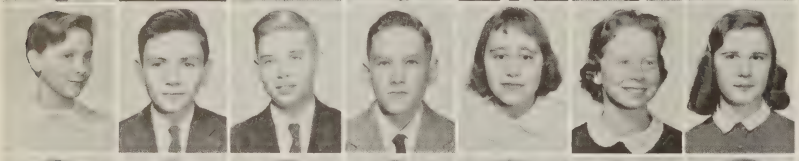

Anna Lou Trice, Edward Turner, Kenneth Unger, Jimmy Vawter, Betsy Van Horn, Dominico VanZohn, Eva Mae Walker.

Johnny Walker, Carol Walton, Ed Warner, Mike Watson, Barton Watt, Charles Weatherholtz, Ruby Jean Weaver.

Jean Weitzenfield, John Welborn, Linda Weldon, Judy Wiley, Virginia Wilkins, Hampton Willians, William Wills.

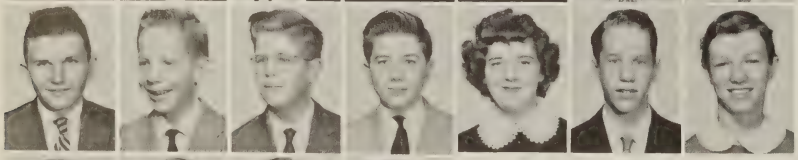

Malcolm Wood, Murry Woods, Dorsey Worley, Douglas Wynhoop, Sylvia Wynhoop, John Young, Loretta Young.

Bill Younk, Elssa Zipp, Owen Zurhellen, Betty Zuspan.

ORGANIZATIONS

STUDENT GOVERNMENT

OFFICERS

Dave Evans, Treasurer; Bob Johnson, Vice President; Bob Reiser, President; Connie Catterton, Secretary.

CABINET

First row: Alicia Bradford, Deanna Detlie, Roberta Rochford, Pat Graves, Penny Pedlar, Margie Heiney, Phoebe Lane. Second row: Jon DeGroot, Danny Starnes, Dick Weed, Tom Goode. Third row: Miss Kamisar, Sponsor; Curtis Holcomb, Larry Ledbetter, Gordon Meier.

REPRESENTATIVES

J. Armbrister, E. Baxter, A. Guthrie, J. Lewis, D. Jones, F. Eakan, P. Leigh, S. Dunning, S. Smith, W. Crater, B. Hughes, S. Foster, S. Clarkson, G. Miller, B. Trice, C. Golf, D. Vanness, J. Wright, D. Starr, R. Oakley, B. Rae, C. Valdes, B. Ash, N. Hicks, D. Browning, B. Romig, G. Heath, G. Ellison, B. Keenan, T. Weed, B. Leishear, N. Tichenor, B. Chiles, D. Chapman, M. Howatt, K. Olson, A. Baggramian, F. Moore, L. Berry, S. Harrington.

SENATORS

First row: Barbara Voskuil, Ninth; Elsa Zipp, Eighth; Dorthy Hudson, Eighth; Bill Kane, Eleventh; Monte Snyder, Eleventh; Stwart Robenson, Eighth; Bruce Makley, Ninth. Second row: Dave Moore, Twelfth, Not Pictured, Everett Cloud, Twelfth; Chess Graves, Tenth; Chris Wanamaker, Tenth.

NATIONAL HONOR SOCIETY

MEMBERS: Seated: Deanna Detlie, Carol Ann Lentz, Shirley McCroskey, Mary Clark Brewster, Roberta Rochford, DeeAnn Pletsch, Judy Howarth. Standing: Bob Reiser, Walter Crater, Mrs. White, Sponsor; Richard Brewer, Larry Ledbetter, Curtis Holcomb.

HONOR SOCIETY OFFICERS

Shirley McCroskey - - - - - - - - - - - Secretary
Walter Crater - - - - - - - - - - - - -Vice President
Richard Brewer - - - - - - - - - - - - - -President
Roberta Rochford - - - - - - - - - - - - -Treasurer

The members of the National Honor Society are the finest representatives of the club's standards: scholarship, character, leadership, and service. The selection of members is made by a faculty committee.

JUNIOR HONOR SOCIETY

Pam Johnstone, Elouisa Smith, Angle Cotter, Betsy Trice, Mary Lou Moore, Martha Bowie, Nancy Hicks, Peggie Anderson. Standing: John Sanders, Bill Western, Roger Grant, Bob Cornell, Barry Irwin, Bob Stoy, Rickey Criskmer, Dave Evans, Chuck Oliver.

JUNIOR HONOR SOCIETY OFFICERS

Edgar Wine - President
Eleanor Spencer - - - - - - - - - - - - - - - - - Vice President
Robert Thornberry - - - - - - - - - - - - - - - - - - Treasurer
Jean Copley - Secretary

Guided by their standards of character, citizenship, leadership, scholarship, and service, the members of the Junior Honor Society try to live up to the ideal of the flaming torch and to serve as an inspiration of even greater achievements at McLean High School.

THESPIAN SOCIETY

Seated: Carl Ericson, Treasurer; Deanna Detlie, Secretary; Larry Ledbetter, President; Mary Clark Brewster, Vice President; Bucky Burdette, Sergeant-at-Arms. Standing, first row: Penny Hughes, Emily Water, Melinda Martinez, Nancy Winfield, Diane Reinertson, Connie Catterton, Phoebe Lane. Second row: James Boley, Barry Conlyn, Mary Schmidt, Mike Horwatt, Stephen Wolf, Judy Slayton, Bonnie Marcey. Third row: Bob Johnson, John Grannis, Gordon Meier, Ricky Ames, Marcia Hoffman, Miss Skrinak, Lynn Hagen, Dick Higbie.

MISS SKRINAK
Sponsor

The National Thespian Society is an organization created for the purpose of making the youth of our Nation interested in drama.

Induction into the society is based on the achievement of at least ten thespian points, which are obtained by acting in plays or participating as a member of a crew.

BOOSTER CLUB

Deanna Detlie, Roberta Rochford, Charlotte Abdill, Jo Ann Stoddard, Gracie Rosenbloom, Bonnie Zigler, Viki Sanders, Betty O'Neil, Monte Snyder, Betty Ash. Standing: Bob Johnson, Lucas Loyd, Barry Keenan, Larry Ledbetter.

ADVISORY COUNCIL

Gary Heath, Robbie Robertson, John Staples, Winston Marshall, Ernie Pifer, Treasurer; Donnie Vanness, President; Jack Vincent, Vice President; Curtis Holcomb, Secretary; Davis Allan, Buckey Burdette, Sergeant-at-Arms.

KEY CLUB

David Loving, Robert Dinsmore, Jim Turner, Stanley Doran, Janes Heath, Buddy Sparshott, Gary McGee, President; Jim McCloard, Terry Walton, Treasurer; Wade O'Toole, Jimmy Ruth, Gorden McKenney, Secretary; Dick Smull, Vice President; Mr. Boswell, Sponsor.

The Key Club is an honorary organization of the Fairfax Kiwanis Club, whose motto is "We Build." Members are chosen on their merits of scholarship and leadership.

This organization accumulated considerable financial resources from the sale of pastries on Wednesday of every week at lunch.

LATIN CLUB

E. Young, D. Brown, D. Stanley, M. Gohan, M. Ross, P. Newton, D. Kozee, B. Leeky, D. Brooks, J. Adcorh, K. Stork, P. Johnstone, J. Copley, R. Knobloch, A Guthrie, J. Lemback, J. Lawless, J. Seeley, B. Vaskuil, M. Barrow, R. Tnueax, S. DeLong, D. Loving, J. VanDoren, H. Semenah, C. Oliver, M. Teel, E. Hozleton, E. Blessing, D. Race, R. Crichmen, B. Jones, D. DeLong, W. Winfield, B. Reier, E. Wire, P. Anderson, R. Story, E. Horne, S. VonZohn, D. Hall, S. Welliams, M. Rathjin, N. Techenor, President; D. Morlin, Vice President; S. Young, Secretary; T. Mathers, Treasurer; Mrs. White, Sponsor; B. Jenkins, P. Donnell.

SPANISH CLUB

A. Bradford, M. Browing, C. Catterton, J. Coulton, B. Chasco, B. Conlgn, P. Brown, M. Carroll, B. Cheek, A. Crimmen, C. Curran, M. Dongan, P. Dongan, L. Dove, D. Claflin, S. Erb, I. Foley, C. Farr, Y. Gaston, A. Hollinbeck, A. Hild, N. Holt, P. Hayler, C. John, C. Johnson, D. Jorguson, L. Kane, D. Lilge, M. Lilge, B. Lewis, J. Lewis, R. MacMahon, L. McClenahan, J. Morgan, M. Mimms, M. Martinez, J. Negron, President; M. Negron, G. Pacson, M. Patterson, L. Pits, B. Pletsch, C. Rochford, J. Rochford, J. Robeson, B. Romig, B. Rhodes, L. Rudolph, M. Schottroffe, P. Schnabel, B. Thomas, K. Wade, M. Weit, B. Gill, Mrs. Hebblethwaite, Sponsor.

FUTURE HOMEMAKERS OF AMERICA

Members: Janice Hudson, Billie Jean Grigsby, Alma Rusk, Jeanne Chartrend, Mary Trout, Joyce Weekly, Dotty Lambert, Miss Spitzer, Virginia Seeley, Janet Hollenbeck, Doris Payne, Bonnie Gill, Brenda Cheek, Elaine Semenuk, Miss Morgan, Barbara Sims, Nancy Burke, Carol Hansborough.

FUTURE BUSINESS LEADERS OF AMERICA

Members: Meredith Allison, Margaret Ball, Kathy Bielas, Sandra Caldwell, Brenda Clough, Cinthia DeLoatche, Carol Ledford, Carol Lentz, June Leane, Toni Leone, Linda Luthland, Carol Smith, Carolyn Stewart, Jo Stodard.

FUTURE TEACHERS OF AMERICA

Elaine Hazleton, Rat Newton, Ginia Pinkerton, Joy Huntington, Phoebe Lane, Jeannie Irvins, David Loving, Nancy Durham, Evie Lurie, Ellen Krueger, Sonia Espen, Julie Johnstone. Not pictured: Betty Good, Mrs. Ames.

CAMERA CLUB

Rusty White, Narvin Weaver, Frank Ledmon, Carl Ericson, Mr. Geier.

DEBATE CLUB

Left: Diane Reinerson, Jack Seeley, Susan Young, David Loving, Mary Schmidt, Ricky Ames, Deeanne Pletsch, Stewart Davis, Denise Brooks, Sponsor, Mr. Arthur W. Day, Jr.

BIBLE CLUB

Sponsors, Mrs. Ferrel, Mr. Spangler; Ruth Campbell, President; Billie Jean Grigsby, Secretary; Bruce Markley, Vice President; Charles Campbell, Treasurer; Donna Mayo, Diane Reinertson, Sarah Campbell, Sylvia Jacobs, Rebecca Ledford, Shirley Bobst, Lynn Hagen, Pat Moore, Billy Milburn, Bonnie Gill, James Howard, John Boaz.

MONITORS

Members: Mary Ellen West, Burce Markley, Jeannie Ivins, Nancy Hahn, Mr. Mason, Advisor; Nina Hurst, Narvin Weaver, Gail McWelsh, Maggie Ross, John Primoff, Barbara Breckbell, Kathy Waters, Barbara Hughes, Joy Huntingyon, Delores Rudolph, Barry Conlyn, Alice Brewer, Brenda Carrico, Cathie Sirney, Carol Prothro, Pete Donnell, Donna Chapman, Julie Johnston, Beth Chiles, Sonia Espen, Chuck Oliver, Denese Brooks, David Blevins, Gary Gilmor, Dave Rice, Donald DeLong, Allen Ezell.

BUS PATROLS

Mr. Geier, Advisor. Members: Dianne Mayo, Donna Mayo, Jimmy Negron, Captain; Bob Charters, Sonny Weaver, Paul Achenbach, Bill Wood, John Kolipp, Bob Ballop, Robert Taylor, Bill English, Terry Young, David Rusk, Shirley Babst, Sarah Martin, Barbara Krighaum, Dale Cockrell, Hunter Kinsey, Sue Payne, Edith Baxter, Garnet McClung, Andy Schull, Carol Bayes, Elaine Day, Herbert Johnson, Lee Dean, Carol Walton, Paton Lee.

CONCERT BAND

B. Hardin, F. Moses, B. Osborn, J. Phipard, P. Schalet, M. Heins, A. Cole, K. Bruner, J. Budlong, S. Beuttner, O. Burkhart, B. Burrows, H. Crater, R. Fletcher, J. Gaines, B. Hollinger, B. Huffman, J. Osaaca, B. Johnston, K. Paisley, E. Robey, S. Rogers, G. Schottroffe, J. Shellman, B. Voskuil, G. Hauck, B. Brown, G. Gilmor, B. Irwin, T. Mathers, D. Norlan, M. Kerns, M. Hoffman, N. Killeen, J. Ezell, P. Fletcher, J. Saunders, B. Johson, D. Alligood, E. Revercomb, S. Bishop, S. Blevins, B. Ballaugh,

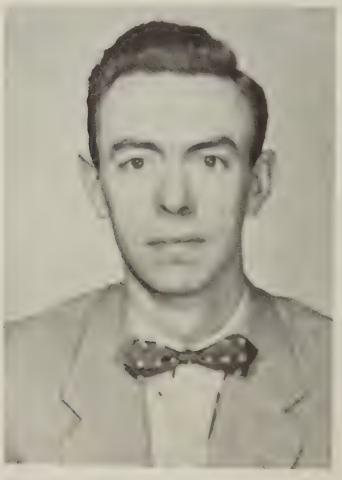

MR. ADGATE
Director

M. Hitchcock, L. Killeen, S. Mullis, E. Zipp, J. Booher, P. Brown, N. Holt, B. Bugge, D. Didrill, S. Dumont, G. Ellison, S. Fairbands, R. Featherstone, R. Hicks, M. Woods, G. Fullerton, D. Lane, G. Libman, B. Markley, E. Mroz, M. Murfin, R. Orrison, B. Nye, N. Sparshot, T. Yoworski, M. Boyd, J. VanDoren, S. Wilbur, L. Wyckoff, J. Friedlander, J. Seeley, B. Weatern, B. Ladner, S. Hoffman, C. Oliver, B. Aronld, E. Smith, T. Weed, B. Johnson, G. Meier, D. Moore, B. Thompson, D. Worley, B. Hilley, S. Bloey, J. Cloud, J. Dueas, J. Allison, R. Townsend, E. Youngs, G. Friedlender.

CONCERT BAND OFFICERS: First row: Betty Thompson, Librarian; Dick Morelan, Manager; Bob Johnson, President; Bill Arnold, Vice President. Second row: Barbara Voscuil, Librarian; Marsha Hoffman, Secretary.

MAJORETTES

The Majorettes at a Football game.

First row: Phyllis Rensh, Becky Rhodes, Sherry Reed. Second row: Jean Weakly, Maryleana Patterson, Delorese Shaffer, Janet Nolher.

CADET BAND

First row: Philip Schalet, Johnny Johnson, Billy Hilley, Herman Koenig, Robert Dove, Dorsey Worley, Majorie Heins, Elsa Zipp. Second row: Franklin Moses, Jerry Freelander, James Douglas, Saron Mulas, Martha Hitchcock, Bill Osborn. Third row: Bill Chasko, Ross Anderson, Carol Holt, Elliot McBride, Brooks Preacher, Johnny Phipard, Jim Mullins, Cline Mutersbaugh, Everette Revercomb, Murry Wood, Sidney Bishopp, Glynn Brooks, Lillie Killeen. Fourth row: Butch Hardin, Gene Bouton, Andy Shellman, Bob Ballagh.

DANCE BAND

First row: Jimmy Gaines, Bruce Markley, Bob Johnson, Tobey Weed, George Hauck. Second row: Gordon Meier, Barry Irwin, Bob Bugge, Garry Gilmore, Elsa Zipp, Billy Osborn. Third row: Bob Duncan, Barbara Voscuil, Bill Western, Mr. Raymond Rodgers. Fourth row: Gary Ellis, Dick Morlan.

First row: Linda Chinault, Kathy Strok, Susan Ritter, Marilyn Salls, Phoebe Lane, Romona Hunnicut, Kathy Baker, Nancy Tichenor, Eleanor Croft, Eleanor Spencer, Kitty Conlogue, Linda Hall, Betty Good, Diane Reinertson. Second row: Charlotte Abcill, Janet Hollenbeck, Mary Lena Patterson, Hellen Andrews, Mollie Surles, Galyn Brandenburg, Chris Wannamaker, Viki Sanders, Carol Protho, Mary McDiarmid, Nancy Hughes, Diane Curry, Carole Valdes. Third row: Tracey Erwin, Ronald

CHOIR OFFICERS

First row: Betty Good, Eleanor Craft, Thera Grefe, Viki Sanders. Second row: Bob Johnson, Danny Starns, Tom Watson, Dick Moreland, Terry Phillips, Sanford Hughes.

A CAPPELLA CHOIR

Echerlich, Stephen Foster, Bill Fey, Danny Starnes, Lucas Lloyd, Donny Vanness, Tom Goode, James McClard, Jimmy Lawless, Clark Pritchett, Carol Davis, Deanna Detlie, Joyce Hennings, Mary Clark Brewster. Fourth row: John Lebowitz, Cecil Perry, John Ott, Gary Heath, Bill Wood, Paul Achenbach, Bob Johnson, Dick Morlan, Tom Watson, Tobey Weed, Charles Oliver, Bob Hansborough, Sanford Hughes, Irving Lawless, Terry Phillips, Thera Jean Grefe, Pat Weaver, Betty Thompson.

MR. MORTON
Director

MADRIGALS

Eleanor Craft, James Shaw, Mary McDermit, Marjory Ball, Kathy Baker, Mary Clark Brewster, Tom Watson. Second row: Tom Goode, Betty Good, Dick Morlan, Diane Curry, Jeanne This, Phoebe Lane, Danny Starns, Terry Phillips, Dave Moore, Donny Vaness. Not Pictured: Thera Jean Grefe.

BOYS' CHORUS

First row: Albert Anderson, Frank Redmon, Richard Bowers, Joe Donohoe, Marica Hoffman. Second row: Robert Zottig, Lewis Dodge, Eddie Rhodes, John Kaldpp. Third row: Rusty MacMahon, Bucky Burdette, Dennis Suindler, David Rusk. Fourth row: Greer Fullerton, Larry Rudolph, Tom Edwards, Harold Van Patten, Bruce Markley.

GIRLS' CHORUS

Jeannette Smawley, Betty Spaulding, Bonnie Caulter, Nancy Noble, Sarah Martin, Sindia Johnston, Carole Bayes, Janet Bennett, Evelyn Rush, Mary Utterback. Second row: Flo Snyder, Nancy Durham, Bee Cook, Barbara Bodnes, Virginia Srely, Marion Grisly, Emily Daly, Ginger Millard, Anne Cox, Betty Barnett. Third row: Terri Schulz, Pat Hunnicutt, Sheila Black, Joan Lawless, Betsy Leahy, Billie Brown, Frances Norman, Anne Knodle, Nancy Atkins, Jane Hansborough. Fourth row: Nancy Ames, Emily Blessing, Pat Sparshott, Sheila Fitzsimmons, Joy Pierce, Darlene Rathjen, Betty Ash, Martha Bowie, Peggy Hutton, Juanita Catterton, Mary Lou Arndorff.

First row: Chris Konzelmann, Carmen Curr, Gail Dronenbury, Lillian Berry, Ellen Kay Keiper, Sally Eadie, Peggy Kipps, Nancy Huges, Pat Newton, Doris Le Hew, Gerrie Right, Dolores Carter. Second row: Lynne Duncan, Connie Nishoes, Joan Freguson, Chris Thayer, Jean Weekley, Murial Jackson, Charlene Bolding, Starr Williams, Joan Robinson, Ellen Kruegu, Elesnor Beash, Barbara Bickly, Shirley O'neil, Carol Furr. Third row: Anne Dunn, Karen Harrner, Karen Ingram, Roselyn Nally, Mary Skinner, Peggy Humphry, Tanya Rorix, Ruth Campbell, Dale Rogers, Evelyn Kirby, Pat MacMahon. Fourth row: Ann Tippitt, Jean Harrington, Anne Thomas, Pat Williams, Kay Davis, Barbara Bayles, Nancy Dlaugher, Yvonne Ewing, Alice McDermitt, Carol McNamara, Cora Dunn, Charlotti Henry, Kay Eddie, Boffie Dulton.

"CHARLIE'S AUNT"

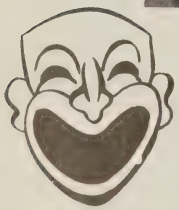

The Cast: John Grannis, Bob Duncan, Barry Condin, Marcia Hoffman, Emily Vander, Bob Wilson, Steve Wolf, Aldrich Ames, John Boley, Melinda Martinez.

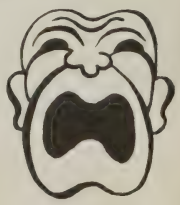

"CHARLIE'S AUNT"

EIGHTH GRADE PLAY

THE CAST

THREE ONE-ACT PLAYS

THE CAST

"The Devil and Daniel Webster" "The Glass Menagerie" "The Marriage Proposal"

"DOWN IN THE VALLEY"

THE CAST

Margie Ball, Jim Shaw, and Dick Morlan.

Bob Johnson and Larry Ledbetter.

The A Cappella Choir

THE CLAN STAFF

EDITORS AND SPONSOR

Mary Clark Brewster and Mary Mutchler, Assistant Editors; Richard Weed, Editor; Miss Elliott, Sponsor. Not Pictured: Dorothy Stone, Assistant Editor.

Photography Editor
Carl Ericson

Sports Staff
Tobey Weed and Victoria Sanders, Editors

LITERARY STAFF

Susanne Kilgore; Winston Marshall; Roberta Rochford, Layout Editor; Mary Lou Walsh; Dotty Stone; Shirley Harrison.

BUSINESS STAFF

Standing: Connie Catterton, Ninette Killeen, Brook Brown, Bob Reiser, Peggy Hayler, Jon DeGroot. Seated: Deanna Detlie, Business Manager.

LITERARY STAFF

Seated: Betty O'Neill; Arlene Barnhill; Margie Heiney, Literary Editor; Dianne Reinertson.
Standing: Gloria Gates; Gloria Laughlin; Gordon Meier; Gracie Rosenbaum.

HILLTOP HIGHLIGHTS

EDITORS

Sitting: Arlene Barnhill and Kitty Conlogue, Business Managers; Barbara Dahl, Feature Editor; Russ White, Editor-in-Chief; Ninette Killeen, Sports co-Editor; Joan Bailey, Layout Editor; Mary Stoddard; Carol Geiger, Art Director. Standing: Bob Johnson, Layout Editor; Larry Ledbetter, News Editor; Gordon McKenny, Sports co-Editor; Carl Ericson, Photographer.

GENERAL STAFF

Shirley Harrison, Jo Ann Stoddard, Viki Sanders, Frank Redman, Charlotte Abdill, Galyn Brandenburg, Karen Karsner, Deanna Detlie, Gary Heath, Kathy Cassidy, Brook Brown, Sandy Chamblin, Emily Horn, Mary Mutchler, Barry Sperling, Eleanor Spencer.

THE TALON

EDITORS AND SPONSORS
Mrs. Krell, Sponsor; Richard Weed and Roberta Rochford, Co-Editors; Mr. Slayton, Sponsor.

TALON STAFF
Rickey Crickmer, Peggi Anderson, Patricia Tougon, Emily Horne, Margaret Mims, Carol Geiger, Dayle Collins, Martha Bowie, Kathy Strok, Nancy Ames, Barry Sperling, Pam Johnstone, Sheile Phillips, Viki Sanders, Diane Curry, Mary Mutchler, Alicia Bradford.

CAFETERIA WORKERS

Mrs. Eda Miller, Mrs. Francis Bowers, Mrs. Marry Luth, Mrs. Helen Gaines, Mrs. Nell McConchie, Mrs. Edna Wahl, Mrs. Margarita Dolder, Mrs. Audry Moats.

ART SQUAD

Martin Lehew, Jean Ivins, Joan Merryman, Carolyn Snead, Eleanor Beach, Marion Blair, Gail Christensen, Karen Wade, Virginia Pinkerton, Donna Chapman, Nancy Woods, Mary Ellen West, Lee Johnson, Sabina von Zahn.

CUSTODIAL STAFF

Rudolph Robinson, William W. Morris, Sr., Pearl Champ, A. G. Silva. Not pictured: Willard Clark, Clifford Hoist.

ATHLETICS

SUPPORTED AND ENCOURAGED BY CHEERLEADERS, COACHES, AND A LOYAL STUDENT BODY, McLEAN'S TEAMS SHOWED A SPIRIT OF FAIR PLAY AND BOASTED A VERY SUCCESSFUL ATHLETIC SEASON.

VARSITY CHEERLEADING

Center: Deanna Detlie and Viki Sanders, Co-Captains. Judy Harrison, Kitty Conlogue, Thera Jean Grefe, Betty Ann Ash, Carolyn Soresi, Carole Valdes, Barbara Cadle, Linda Lutherland.

VARSITY

Hail Varsity, Hail to McLean,
Hail to the team so true.
Go Boys, Let's fight
Let's win tonight
A victory thru and thru
Let's pile up score, forever more,
Let's show our colors true.
March down the field, we'll never yield;
Lead us on to one more
Vic-to-ry
Rah - Rah - Rah

HEY, GET THOSE REBOUNDS

Hey, get those rebounds,
(clap - clap)
Hey, get those rebounds,
(clap - clap)
Up on the bleachers,
And down on the floor,
When our boys get hot
Just watch that score, shouting
Hey, get those rebounds,
(clap - clap)
Hey, get those rebounds,
(clap - clap)

We're only beginning to fight - -
Right!!

VARSITY FOOTBALL

First row: Doug Harper, Ernie Pifer, Gus Elgin, Richard Robertson, Tom Watson, Dick Rae, Everette Cloud, Donnie Vanness, Don Rogers, Dave Moore, Donnie Waldecker. Second row: Kennie Shifflett, Don Earman, Fred Talbot, Charles Wood, Ronnie Vanness, Corbin Thompson, Jack Vincent, Dave Hough, Bob Rae, Bill Bruce, Pierre Choisnard, Johnny Staples, Bill Berard. Third row: Bill Fenton, Billy Smith, Steve Foster, John Primoff, Jim Hall, Loren Bruner, Mike Vincent, Melvin Kearns, Davis Allen, Bucky Burdett, Chuck Haris, Jim Shaw, Herman Hirst, Mr. Cole, Mr. Halloway, Mr. Yost.

MR. YOST
MR. HALLOWAY
Coaches

WE	TEAM	THEY
35	Groveton	0
1	Fairfax	0
27	Falls Church	2
7	Annandale	0
37	Loudoun County	6
12	Mt. Vernon	6
47	Herndon	0
31	Francis Hammond	13
197		27

Touchdown run!!

Cloud racks another one.

Watson and Allen trap 'im on an end run.

The Eagles of McLean have great reason to be proud of their 1956 team. Individual initiative, team cooperation, good coaching, and plenty of school spirit, provided the factors for an undefeated season. The team won the county title and copped a tie for the Northern Virginia Group I Championship in bringing honor to the school.

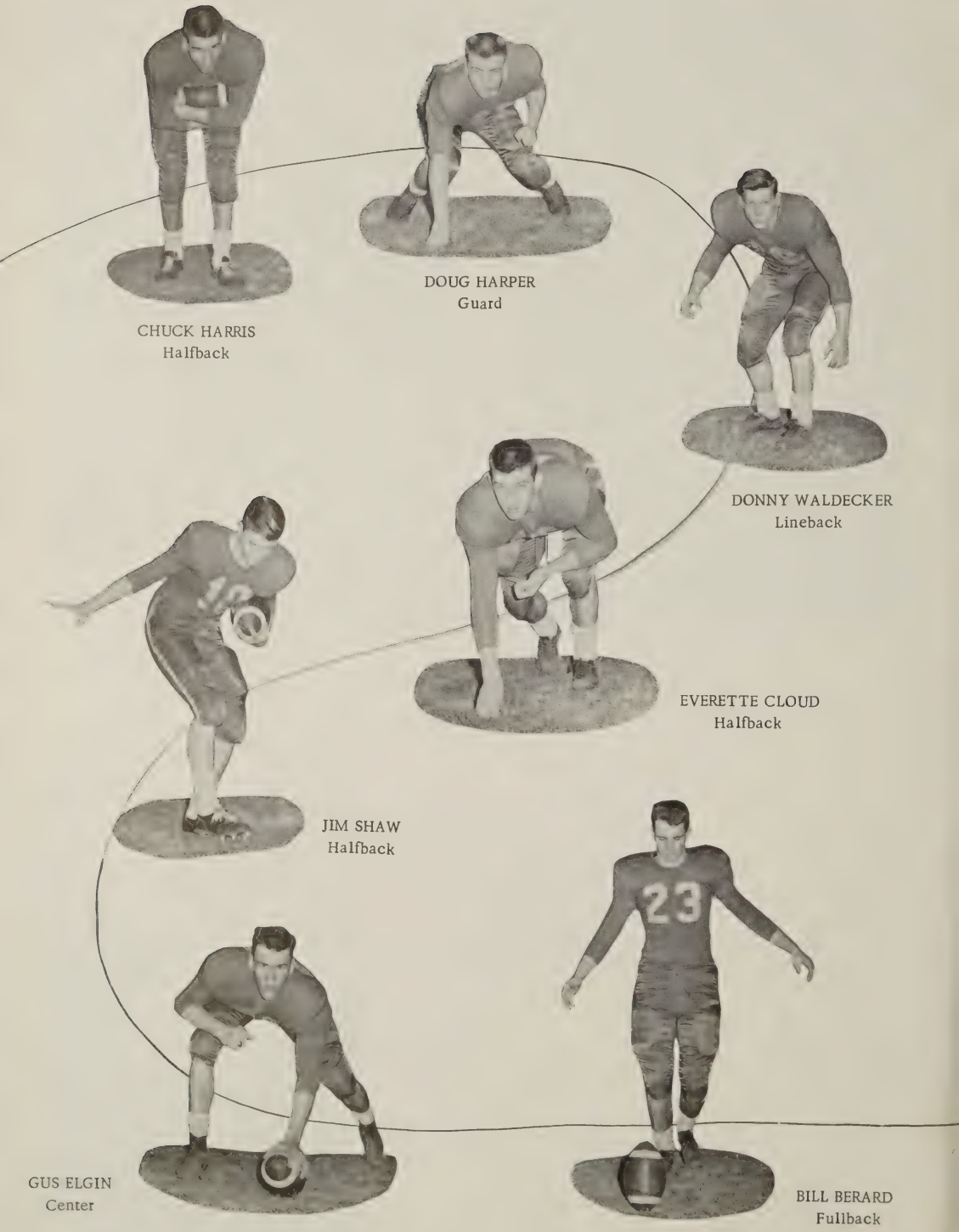
CHUCK HARRIS
Halfback
DOUG HARPER
Guard
DONNY WALDECKER
Lineback
EVERETTE CLOUD
Halfback
JIM SHAW
Halfback
23
GUS ELGIN
Center
BILL BERARD
Fullback

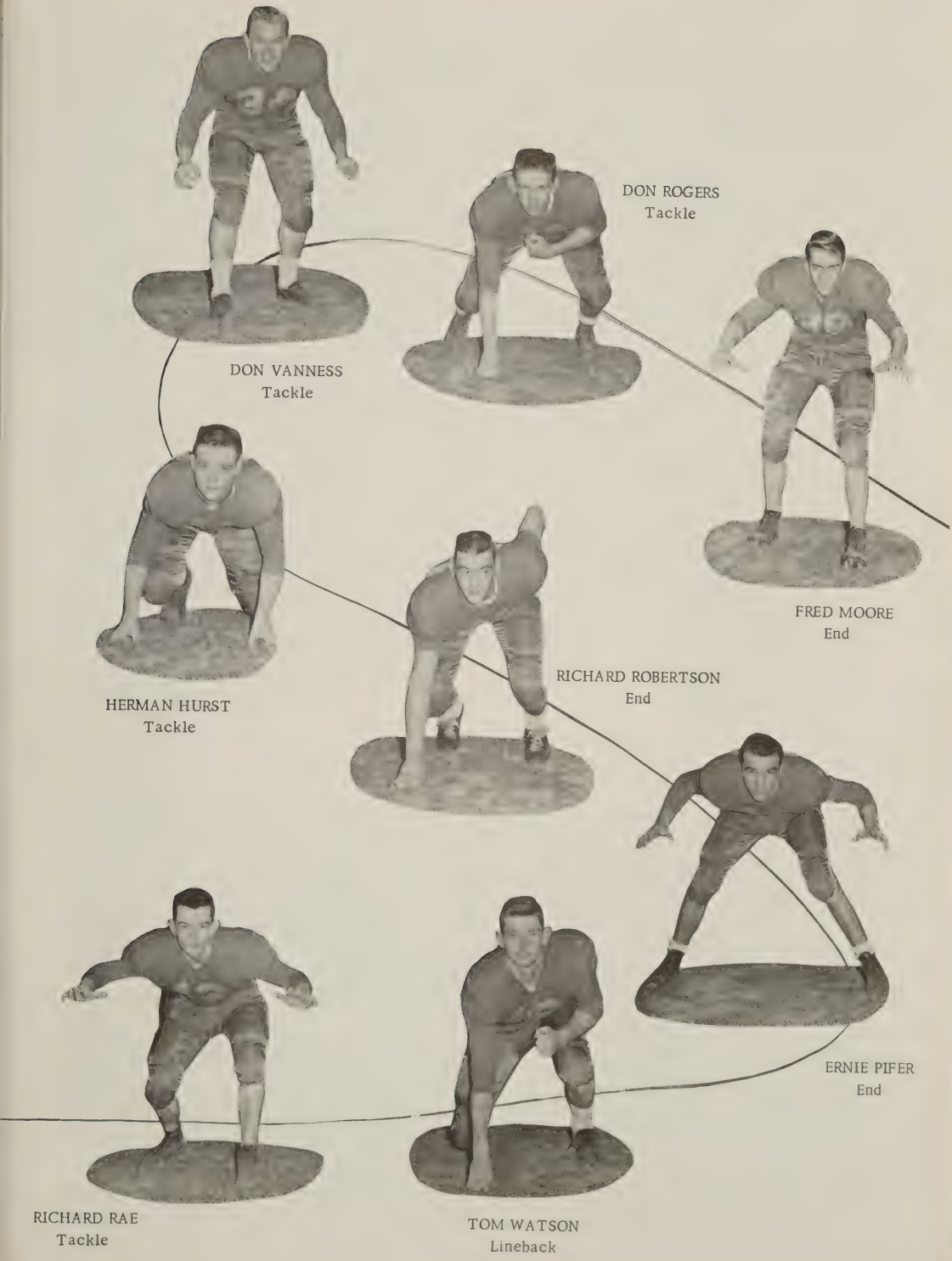
DON VANNESS
Tackle
DON ROGERS
Tackle
FRED MOORE
End
HERMAN HURST
Tackle
RICHARD ROBERTSON
End
ERNIE PIFER
End
RICHARD RAE
Tackle
TOM WATSON
Lineback

J.V. FOOTBALL

First row: Johnny Crain, Pierre Chiosnard, Jerry Thompson, Ronny Vanness, Frank Bray, Harold Holiday, Charles Lawson, Gary Chrisman, John Kelliher, Dave Evans, Donnie Earman. Second row: Eric Rosengrim, Gary Johnson, Pat McLamara, Chess Graves, John Rochford, Edward Brown, Bill Kane, Jimmy Tobin, Hunter Needham, Don Cornell, Melvin Daniels, Gary Ellison. Third row: Fred Moore, David Dodrill, Roger Grant, Dick Watson, Thomas Bayne, Bill Romig, Bruce Nelson, Harry Hornburger, John Carroll, Gary Longhorn, Bill Weakley, Don MacPherson, Russell Buckley, Mr. Cole.

MR. COLE
J. V. Coach

MR. RUTHERFORD
Eighth Grade Coach

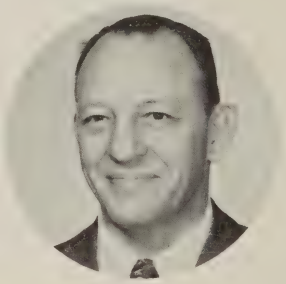

EIGHTH GRADE FOOTBALL

First row: Johny Stoneburner, Stene Kettler, Milton Heffin, David Browning, Bob Beach, Everette Revecomb. Second row: Donald Smith, Bobby Smith, Bob Shaw, Ken Bryan, Malcolm Wood, Gene Cox, Bobby Moore, Russel Sanderson. Third row: Kenny Holmes, Butch Harden, Claud Brown, George Coffmon, Sidney Bishopp, James Berry.

J. V. CHEERLEADING

Arlene Barnhill, Co-Captain; Robin Pedlar, Co-Captain; Ginny Quinn, Bonnie Ziegler, Barbara Hughes, Bonnie Marcey, Nancy Hicks.

EIGHTH GRADE CHEERLEADING

Dominica Von Zahn, Dusty Starr, Carol Ann Huddle, Susan Marcey, Captain; Betsy Chew, Helen Krubbs.

VARSITY BASKETBALL

First row: Everette Cloud and Barry Keenan, Co-Captains. Second row: Johnny Staples, Davis Allen, Al Bagramiam, Don Cornell, Frank Bray. Third row: Charles Brown, Gary Chrisman, Bill Berard, Rusty White, Don Cornell, Tom Watson, Bob Lewis, Mr. Halloway.

TEAM	WE	THEY
Hamond	59	43
Mt. Vernon	62	63
Washington and Lee	47	40
Falls Church	48	62
G. Washington	46	76
Annandale	44	63
Wakefield	48	64
Fairfax	52	71
Groveton	64	50
Mt. Vernon	61	51
Washington and Lee	36	41
Falls Church	59	56
G. Washington	53	66
Annandale	50	52
Wakefield	58	81
Fairfax	74	63

MR. HALLOWAY
Coach

Swish

Up and away!!

Is it good?

The Basketball team had a fair season, winning 6 and losing 10. They did well enough to be invited to the Northern Virginia tournament. The Eagles lost to Wakefield in the first round and were eliminated. The boys won thrilling upsets over W&L, Mount Vernon, Falls Church, and Fairfax.

SENIOR MEMBERS

EVERETTE CLOUD

TOM WATSON

RUSS WHITE

WILLIAM BERARD

J.V. BASKETBALL

First row: Larry Dean, Wade O'Toole, Jerry Thompson, Jim Wilson, Gary Johnson, Chuck Oliver. Second row: John Kallepp, Manager, Hunter Lindsay, Joe Shellman, Embrey, Wayne Kuhn, Pete Neggard, Coach Alger.

MR. ALGER
J. V. Coach

MR. MILLER
Eighth Grade Coach

EIGHTH GRADE BASKETBALL

Front row: Mike Watson, Irving Jones, Richard Lyons, Butch Rutherford, Lonnie Jones, Jeff Shurtleff. Second row: Coach Miller, Victor Goodiel, Billy Stallcup, Jim Hoofnagle, Guy Bayes, Al McChristy, Claude Brown. Third row: Richard Jones, Bob Shaw, David Dean, Jack Finell, Elliott McBride.

VARSITY BASEBALL

First row: Jim Shaw, Davis Allen, Bernie Smith, John Staples, Gary Christman, Fred Moore. Second row: Buddy Talbet, Herman Hurst, Richard Robertson, Gus Elgin, Everett Cloud, Bob Keys, Ernie Pifer. Coach Broaddus, and Assistant Coach Cole.

MR. BROADDUS
Coach

DAVIS ALLEN - BOB KEYS
Co-Captains

The outlook for the season is very bright. This is our first year in Group I competition. Last year we had a very good season, and this year's team is expected to be much better. The boys are working hard to get into shape, and they hope to do as well in baseball as in football.

SENIORS

EVERETT CLOUD
Pitcher

RICHARD ROBERTSON
Catcher

ERNIE PIFER
Outfield

GUS ELGIN
Outfield

TRACK

First row: R. Roper, J. Craine, R. Oakley, J. Negron, W. Kuhn, G. McKenny, C. Oliver, D. Evans, C. Holcome. Second row: J. Budlong, H. Statler, C. Rae, A. Bagramiam, J. Sayers, D. Cooksey, D. Higbie, J. Carroll, D. Vaness. Third row: K. Brumbrack, L. Fitzsimmons, J. Turner, J. Boley, B. Keenan, D. Moore, R. White, C. Jones.

Coaches, MR. BAUGHAN, MR. MASON

GOLF

First row: Erik Rosengran, Russ White, Jim Legler, Robert Bannerman, Wayne Adkins. Second row: Terry Walton, Chuck Oliver, Tobey Weed, Bill Arnold, Herman Hurst.

Coach, MR. GEIER

VARSITY HOCKEY

First row: Gail Christenson, Mary McDiarmid, Karen Olsen, Helen Krombholz, Jessica Skinner, Ann Woodruf, Sally Eddy, Priscilla Payne. Second row: Miss Carrol, coach, Roberta Rochford, Bonnie Black, Pat Schnable, Dee Rudolph, Nancy Durham, Pat Wade, Betty Mae Carper, Eva Light, Karen Wade, Monte Snyder, Al Hild, manager.

The crisp, cold afternoons of Autumn found the Varsity Hockey team working hard under the excellent guidance of their coach, Miss Mary Lou Carroll. With beautiful new uniforms, plus the fine spirit typical of McLean, they played a season much improved over last year's.

WE	TEAM	THEY
1	Falls Church	1
2	Fairfax	2
1	Groveton	2
0	Annandale	1
0	Falls Church	1

VARSITY BASKETBALL

First row: Thera Jean Grefe and Monte Snyder, co-captains. Second row: Jean Braunlich, Viki Sanders, Roberta Rochford, Bonnie Gill, Deanna Detlie. Third row: Miss Chapman, coach; Nina Hurst, manager; Kitty Conologue, Joyce Lewis, Maureen Crimmen, Pat Schnable, Pat Graves, Karen Olson, Joy Huntington, manager; Miss Townesend, coach. Not pictured: Dotty Stone.

The Girls Varsity Basketball team ended a very successful season winning all but one game and tying for the county championship.

Under the excellent coaching of Miss Townsend and Miss Chapman, the girls showed fine team and school spirit which has made McLean so successful in their sports this year.

Action Plus

J. V. HOCKEY

First row: Betsy Jenkins, Jeanne Ivins, Eilleen Armen, Maggie Ross, Joy Huntington, Emily Daly, Mary Finch, Sally Rosenburger. Second row: Sandy Chamblin, manager, Elain Hazelton, Mary Skinner, Sonia Espen, Jean Braunlich, Beth Chiles, Barbara Bruni, Kitty Cotter, Ginger Barry, Mary McMillan, Melinda Teel, Angel Cotter, Ruth Campbell, manager.

J.V. BASKETBALL

First row: Nancy Hucks, and Penny Pedlar, co-captains. Second row: Elaine Stein, Nancy Ames, Frances Jones, Joan Braunlick, Ann Crimmen, Sonia Espen, Cathy Rochford, Virginia Brown. Third row: Miss Townsend, Coach; Mary Ellen West, Mary Fitch, Sue Clarkson, Pat MacMahon, Beth Chiles, Jeannie Ivins, Joy Huntington, Manager; Nina Hurst, Manager; Miss Chapman, Coach.

ACTIVITIES

SADIE HAWKINS' DAY DANCE

Daisy Mae: JUDY HARRISON Li'l Abner: EVERETT CLOUD

A chaperone?

Dogpatch belles

THE QUEEN
Barbara Cadle

SWEETHEART DANCE

THE COURT
Dusty Starr, Thetaman; Nancy Durham, Freshman; Betty Ash, Sophomore; Monte Snyder, Junior.

SUPERLATIVE DANCE

Mr. Yost and Mr. Gier, the senior sponsors, with the "Bald Eagles" presented to the Senior Superlatives.

SENIOR SUPERLATIVES

First row: Richard Robertson, Alicia Bradford, Wilmer Davis, Gloria Laughlin, June Leone, Dottie Griffith, Viki Sanders. Second row: Dottie Stone, Everette Cloud, Roberta Rochford, Larry Ledbetter, Danny Starnes, Deanna Detlie, Tom Watson. Third row: Bob Johnson, Barbara Cadle, Donnie Vanness, Bill Berard, Jo Stoddard, Ernie Pifer.

This is crude?

Christmas dance

In action

Bald Eagles in action

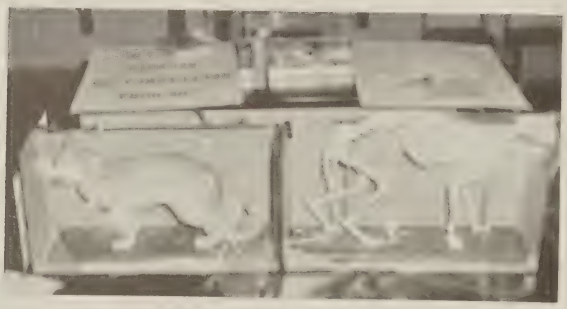

This is what science can do for you.

Help, we've been invaded.

What a way to be comfortable

Time out for lunch

Science Fair

Bald Eagles at play

Musical Production

This class is not so bad

FRENCH!!!

On the way down

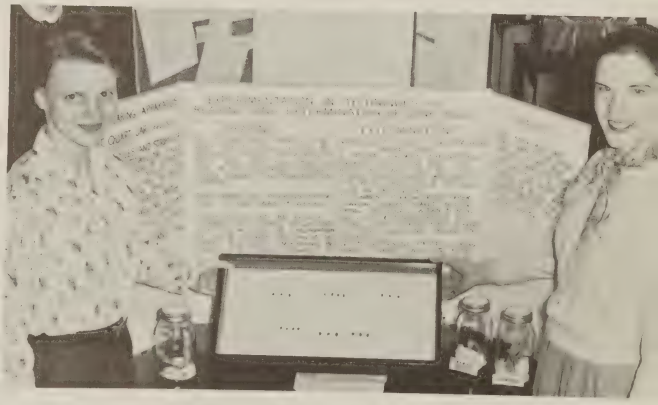

Books for all

One of the science fair winners

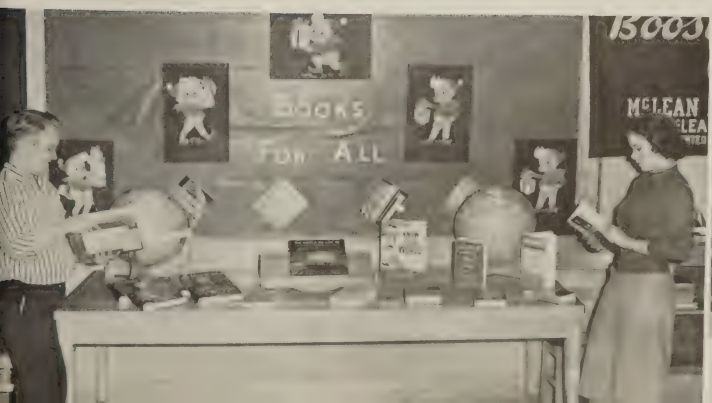

What are you doing???

Book Fair

Study Hall

Have one

Science Fair

Science Fair

Display from all nations

Lunch time relaxation

New addition

Sloppy Joe Day

Magazine drive at work

Draw your own conclusion

Who's it for?

The Christmas Dance

Another point for McLean.

Time out for study

Book Fair

Creative dramatics.

Would you like to see our books?

Happy times are here again.

Most athletic

Hard at work . . .

Informal affair.

Talk about a party . . .

The gang's all here!!

Who, me?

Future Homemakers of America??

Unaccustomed as I am . . .

The Marching Band and Majorettes

Home of the Eagles

Long, tall Tommy.

Results of the mock election.

Magazine drive mascots.

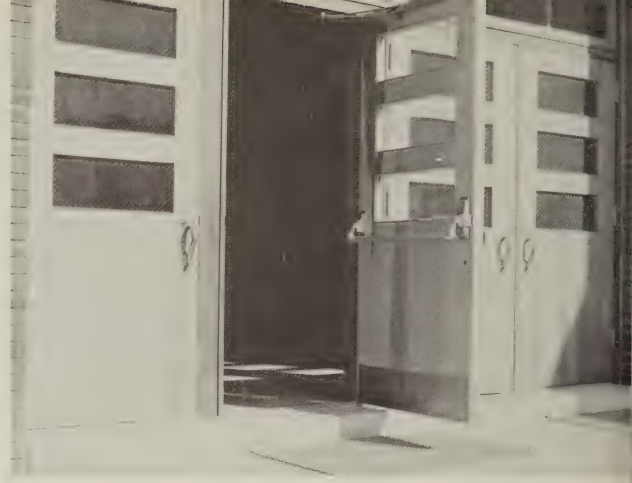

Entering McLean . . .

The magazine drive assembly.

Rehearsing for "Down in the Valley."

The cafeteria staff at work.

We need uniforms . . .

. . . Let's get them.

Let's get in there and fight.

Wine, Woman. . . and Song(?)

The Big Four - in conference.

Big plans.

Did you help?

Principals' meeting.

Psst . . . buddy!

Geier Fashion Day

Burmese display.

We need more money

Food!!!

Rough play

Swan Lake???

Future Business Leaders

Wood Shop

Varsity football

J. V. football

J. V. basketball

Girls' varsity basketball

ADVERTISEMENTS

"Just Meet Me at McLean Drug"

Preston McLean Drug

For All Your Drug Needs

EL 6-4444

EL 6-3344 EL 6 9595

J. H.

AND

O. V.

CARPER

McLean, Virginia

Contractors

Specializing in:

Road Building - Excavating

Grading Top Soil

EDWARD

J.

SMITH

Complete Insurance Service

4615 Lee Highway

Arlington 7, Va.

Res.: KE 8-5778

Ofc.: JA 5-7716

BROAD STREET MOTORS INC.

Sales - FORD - Service

Your Falls Church Ford Dealer

1001 - West Broad St.

Falls Church, Va.

JE 2-5100

Everything in Photography

Cameras - Films
Portraits - Photographs
Picture Frames and Framing
***
Music - Instruments
Records - Sheet Music
Accessories - Rentals
***
Hallmark Greeting Cards

PORTER STUDIOS

Falls Church, Virginia
101 East Broad Street
104 North Washington Street
JE 2-2953 JE 4-0930

Everything in Music

ROBERT SHREVE
FUEL COMPANY

Coal - Fuel Oil - Oil Burners
Service

"Don't Freeze . . . Call Shreve's"

Our Aim

to Make You a Warm Friend

Serving Northern Va.
More Than 50 Years

6873 Lee Highway
JE 2-1960
Arlington Falls Church

GEORGE T. REEVES
INSURORS & REALTORS

R. L. SCHEPMOES, JR.
Associate

Fire - Life - Auto and Complete Ins. Service
Sales
Rentals
Appraisals

P. O. Box 457
6826 Lee Highway
Falls Church, Virginia

Phone: JEfferson 2-2720
for Service
Call GEORGE T. REEVES
Established 1932

Do You Mind?
if We Keep Reminding You

"Filling Prescriptions Is The Most Important Part Of Our Business"

Cooperate with your physician and be sure to advise him that you are having your prescription filled at the Langley Pharmacy.

You will not find better facilities, or a more complete stock for filling prescriptions, than at our drug store.

We will give your prescription the same care and professional skill we gave the thousands of prescriptions we compounded in our stores for the last 40 years.

Langley Pharmacy

New Chain Bridge Road and Sothorn St.

McLean, Va.
EL 6-4242

Almost Everyone Reads

THE PROVIDENCE JOURNAL

ELmwood 6-3320

$3.00 Per Year

McLean, Virginia

FALLS CHURCH
DEPARTMENT STORE

Head to Foot Outfitters
1058 W. Broad Street
West End Shopping Center
JEfferson 2-1244

BRYANTS
RESTAURANT

1069 West Broad Street

Falls Church, Virginia

FALLS CHURCH
BEAUTY SHOP

6875 N. Fairfax Drive
Arlington, Virginia
The Finest in Beauty Care
for the Discriminating Woman.

LEON'S
FABRIC SHOPS

132 West Broad Street
Falls Church, Virginia
JEfferson 4-4777
Cottons - Woolens - Silks
Notions - Patterns

ROBERTSON'S
5 & 10¢ (and up) STORES, INC.

Office and Warehouse
109 East Broad Street
Falls Church, Virginia

Store No. 1
6871 Fairfax Dr.
East Falls Church

Store No. 3
3041 Lee Highway
Arlington

Compliments of

S & W
SIGN COMPANY

6852 Lee Highway

East Falls Highway

Arlington, Virginia, JE 3-8423

Compliments of

ROLLIN' ROAD
RESTAURANT

Where Friends Meet and Eat

JIMMIE MALLIS
Owner and Operator

DU 5-9868
Vienna, Va.

Compliments of

WRIGHT & HUNT, INC.

Vienna, Virginia
BEN FRANKLIN 5 & 10¢ STORE
Your Every Day Needs at One Stop

McLEAN
VARIETY STORE

Chain Bridge Road
Across From Safeway
Complete Line of
School Supplies
Notions - Toys
ELmwood 6-4653

ELIZABETH WELLS HALL
INSURANCE AGENCY

General Insurance
Notary
McLean, Virginia
ELmwood 6-3321

McLEAN
HARDWARE COMPANY

H. H. ENGLAND, Pres.

ELmwood 6-3293

Old Dominion Drive, McLean, Va.

THE
VIENNA TRUST COMPANY

Vienna, Va.
DU 5-7000

McLean, Va.
EL 6-2222

Member Federal Reserve System
Member Federal Deposit Ins. Corp.

Flowers for Remembrance
F.
SINCLAIR
RECTOR
FLORIST
McLean Shopping Center Shop
EL 6-4888
Vienna Shopping Center Shop
DU 5-7772
Greenhouse - DA 5-7700

Compliments of
Aylestock's
BARBER SHOP
McLean, Virginia

Compliments of
RUST MANOR PHARMACY
1055 W. Broad Street
JE 2-1111 Falls Church, Va.

STREAMLINE MARKET
West End
Falls Church, Virginia

Compliments of
PEARSON'S FUNERAL HOME
Falls Church, Virginia

Compliments of
FALLS CHURCH
PAINT AND WALLPAPER
CENTER
JE-2-2536

Compliments of
LEE MARKET
6879 N. Fairfax St.
East Falls Church

McMILLAN'S SERVICE
Tires - Batteries - Accessories
JE 2-9800 6885 N. Fairfax Dr.

Garden Supplies
SNYDER & COMPANY
Paint and Glass
Lee Highway and Fairfax Drive
Arlington 13, Va., JE 2-1194

BROWSE ABOUT SHOPS
Gifts for Graduation and
All Through the Year
Hallmark Cards

CLAY'S SHOES
for Growing Feet
113 East Broad St.
JE 2-3144

KING-KERLEY
Tinners Hill Lane and Lee
Highway
Next to Hechingers
Falls Church, Va., JE 2-1713

Compliments of
THE ALMA SHOPS
Falls Church Arlington

BOYS' & GIRLS' SHOP
Catering to All Ages Thru Teens
Separate Boys' Dept.
Free Parking - Central Charges

WARE'S PHARMACY
Prescription Druggists Since 1916
6843 Lee Highway, Arlington, Va.
Phones: JE 2-2007 and JE 2-2010

Compliments of
FALLS CHURCH HOBBY CENTER
131 S. Washington St.
Falls Church JE 2-3200

KEN McPHAIL, INC.
Hardware
132 East Maple Ave.
Vienna, Va. DU 5-7882

WESTERN AUTO
ASSOCIATE STORE
McLean Vienna

VIENNA PHARMACY
Vienna, Va.
Free Delivery DU 5-7550

C. P. ADAMS
SERVICE STATION
Tyson's Corners
Amoco Gas - Oil - Accessories

M. J. BLES CONSTRUCTION
CO.
McLean, Va. JE 3-1050
Bank Gravel Pits at
Tyson's Corner

Aluminum Windows and Jalousies
FONFRA CO.
Tyson's Corners, Va.
JOHN LIMBACH
JE 3-7666

R. K. HIRST HARDWARE
Poultry and Dairy Products
Tyson's Corners Vienna
JE 2-1340

McLEAN TOOK SHOP
Old Dominion Drive
EL 6-2229 McLean, Va.

Compliments of
ALEXANDRIA COCA-COLA
BOTTLING CO.
1500 King St.

CROSS ROADS MARKET
Tyson's Corners
Vienna, Va.

Compliments of
MRS. WM. H. LAUGHLIN
Realtor
Corner of Old Dominion Drive
and Chain Bridge Road

LEE W. CHARTERS, INC.
Real Estate Insurance
EL 6-2200
McLean, Va.

Furniture Repairing, Drapery Rods
NORTHERNS UPHOLSTERING SHOP
L. M. NORTHERN
ELMWOOD 6-4955
McLean, Va.

BURNS BROTHERS CLEANERS
For "Non-Schedule"
Pick-Up and Delivery
Call EL 6-3330

AUTOGRAPHS

LITHOGRAPHED BY

TAYLOR PUBLISHING CO.

DALLAS • TEXAS

The Best Yearbooks are TAYLOR-MADE

THE LIBRARY OF VIRGINIA
1020015759

TAYLOR-MADE
YEARBOOKS
DALLAS